WEATHER
Warm today but colder tonight and Sunday.

THE SALEM NEWS

Complete News Coverage of Salem and Vicinity

VOLUME 59—NO. 9 | United Press The Associated Press International News | SALEM, OHIO, SATURDAY, JANUARY 11, 1947 | EIGHT PAGES | FOUR CENTS

17 INDICTMENTS MADE BY GRAND JURY

'Safety Scape'

A slender steel ribbon, unwound from a small reel attached to window frames in public buildings, may save scores of lives in future fires, according to Irving Bassett, who with his two brothers developed the "Safety-Scape." At top, the 65-year-old inventor prepares to slide out a ninth floor window of the Biltmore hotel, Atlanta, Ga. Behind his right hand is reel holding 38-story-long steel ribbon. Lower picture shows him making descent to street, which took 20 seconds.

Record Crowd Sees Salem Beat Potters

An all-time record for basketball attendance in Salem passed by the boards Friday night as an estimated 2,000 people watched Coach Bob Miller's Quakers win 37-28 over East Liverpool here.

Faculty Manager Fred E. Cope was unable to give an accurate account of the attendance last night, but said that he "felt sure it was the largest crowd ever handled in the Salem gym."

The previous high was approximately 1,850 people accommodated in the gym in 1927, Cope said. Unofficial estimates last night placed the crowd at more than 2,000.

Extra police were employed for the game and the ticket sale was closed before the 7:30 reserve contest began. Hundreds were turned away.

The ticket line formed at shortly before 5 p. m. and the doors opened at 6. The gym was filled almost immediately. Two large busses and a large caravan of cars made the trip from East Liverpool. Some East Liverpool people arrived at the High school as early as 4:30, officials said.

Leetonian Named Head Of County Realty Board

The Columbiana County Realty board, meeting Friday evening in the Memorial building, elected the following officers:

President, J. F. Gibson of Leetonia; vice president, Chester E. Kridler, Salem; secretary-treasurer, Mrs. Mary Brian, Salem.

The next meeting is scheduled for Feb. 4 in the Memorial building.

City Manager Plan For Steubenville Proposed

STEUBENVILLE, Jan. 11—H. Calvin Cook, temporary chairman of a newly-formed Citizens' League For Good Government, said today the group would seek to place the city manager form of government on the ballot, probably at the May 6 primary.

BUDGET PLAN AIDS MERGER OF SERVICES

Advocates of Army-Navy Consolidation See New Opportunity

(By Associated Press)

WASHINGTON, Jan. 11.—Strong bi-partisan opposition to budget slashing that might impair security developed today as Army-Navy merger advocates seized on the President's spending estimate as an argument for consolidating the armed services.

The merger move gathered momentum as Republican financial managers, talking of sharp reduction in Mr. Truman's $37,500,000,000 budget for the fiscal year starting next July 1, looked hungrily at a projected outlay of $11,000,000,000 for the forces.

On both sides of Capitol Hill the GOP leadership seemed nearing agreement that $3,500,000,000 may be about as much as congress can hope to pare from the President's estimate.

See 4 Billion Cut

Chairman Taber (R-NY) of the house appropriations committee said the total can be reduced "at least three or four billions." This is the amount Chairman Taft (Ohio) of the GOP senate steering committee has said he thinks can be "squeezed out."

Taber told reporters his contention that appropriations can be cut to slightly over $29,000,000,000 had been widely taken to mean he intended a slash of some $8,000,000,000 in the budget total.

He said he referred only to new appropriations and that the budget provides for spending several billions in carryover funds.

If the Republicans are going to make good their promise to take a big bite out of the President's figures, they conceded, they must do considerable nipping on Army and Navy funds which account for about 30 percent of the total.

"Substantial, honest-to-goodness cuts" in military spending were foreseen by Rep. Engel (R-Mich.) if the Army and the Navy are merged.

Debate Defense Costs

Engel, who will head the appropriations sub-committee handling Army funds, told reporters that even without a merger large cuts could be made "without sacrificing essential national defense."

"But I want one dollar of national defense for every dollar spent," Engel said.

One of the first things his committee will do, he said, will be to review the personnel needs of the Army to determine whether 1,070,000 uniformed men will be required during the next year.

Rep. Plumley (R-Vt), who will head the naval appropriations sub-committee, said there is room for reductions in the Navy's budget but declined to specify what items could be shaved.

The chairman-designate of the house armed services committee, Rep. Walter Andrews (R-NY) took a firm stand against "any cuts affecting security" but said he believes reductions are possible through "elimination of duplication of the same functions by the army and the navy.

TEMPERATURES

Salem Weather Report

Yesterday, noon	25
Yesterday, 6 p. m.	30
Midnight	35
Today, 6 a. m.	35
Today, noon	40
Maximum	40
Minimum	30

Year Ago Today

Maximum	36
Minimum	26

NATION-WIDE REPORT

	Max. Yest.	Min. Night
Akron	35	32
Atlanta	52	32
Atlantic City	38	34
Bismarck	41	18
Buffalo	33	26
Chicago	39	36
Cincinnati	44	37
Cleveland	39	35
Columbus	37	32
Dayton	38	33
Denver	64	31
Detroit	37	35
Duluth	36	23
Fort Worth	49	39
Indianapolis	44	35
Kansas City	52	39
Los Angeles	75	53
Louisville	47	36
Miami	74	68
Mpls.-St. Paul	40	32
New Orleans	70	46
New York	33	32
Oklahoma City	50	38
Pittsburgh	37	30
Toledo	36	35
Washington, D. C.	39	34

CHIROPRACTIC SERVICE E. F. BROWN, D. C. D. M. 109 N. ELLSWORTH. CALL 5735

ROUND AND SQUARE DANCE. LAKE PLACENTIA, SAT. NITE. SCHUELLER'S 8 PC. ORCH.

WHAT'S ANOTHER RIBBON?

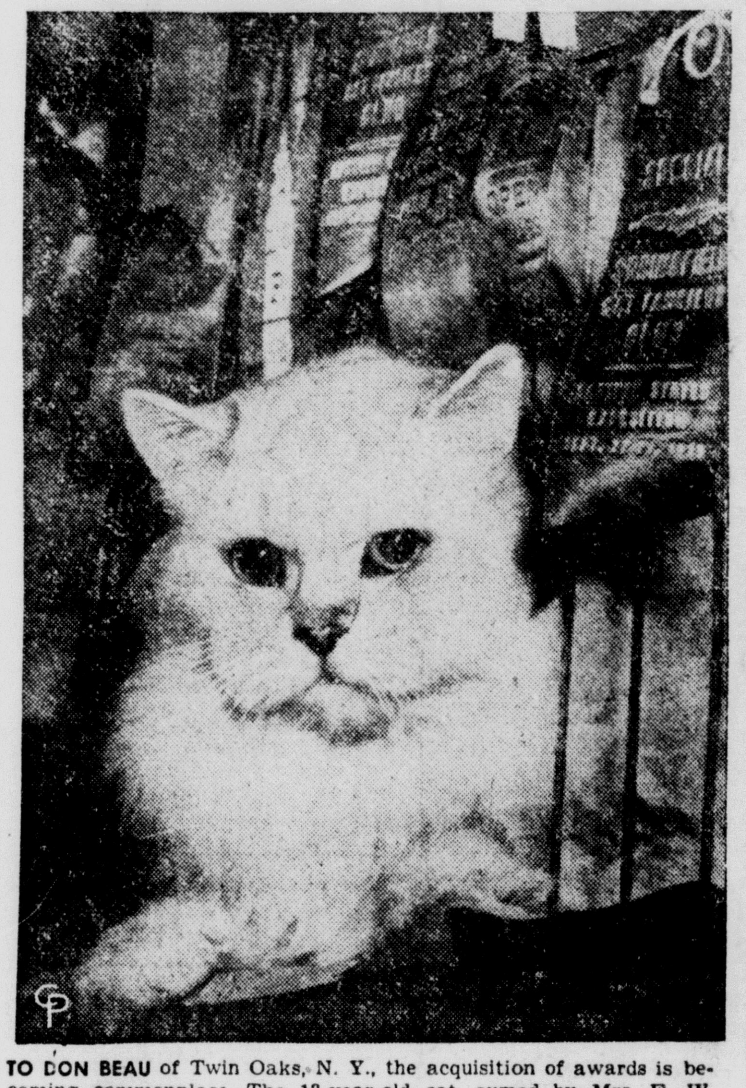

TO DON BEAU of Twin Oaks, N. Y., the acquisition of awards is becoming commonplace. The 13-year-old cat, owned by Mrs. F. W. Freudenthal, is the oldest exhibit in the Atlantic cat show, where he poses with his ribbon collection. *(International)*

Food Prices Show General Decline In U. S. Cities

(By Associated Press)

CHICAGO, Jan. 11—There appeared good food news today for the nation's housewives — retail prices generally are on the way down.

There'll be no more sharp boosts in food prices, virtually all food industry sources said. And a country-wide spot survey of representatives cities showed that more retail food prices are being marked down than up.

The survey of retail prices disclosed prices have been reduced for eggs, cheese, lard, fresh and canned meats, canned citrus fruits and dried peaches and dried apples. Food industry spokesmen predicted lower prices in canned goods upon receipt of the summer pack.

Gordon C. Corabley, president of the Institute of Food Distribution, said in an interview in New York that "the basic downward trend in retail food prices has been gathering momentum since mid-November after reaching a peak in mid-October."

Corabley predicted retail food prices would average about 10 percent lower by April. He added retailers and wholesalers were "extra nervous" because considerable stocks are not selling too well.

Butter Drops Again

Butter, which at times last year skyrocketed to more than $1 a pound in several cities, took another drop in many cities.

Three major food chains in Chicago announced a slash as much as eight cents a pound in retail prices. One chain said its stores will sell 93 score butter at 72 cents a pound today.

The only major commodity still showing an upward trend, food wholesalers in Chicago said, was coffee.

Joseph B. Hall, president of the Kroger company which has 2,600 stores in the Middle West and South, said in Cincinnati that since the first of the new year more prices have been reduced than were increased. He said prices have been reduced for fresh meats, fruits, vegetables, canned citrus juices, butter, cheese and apples.

In Rochester, N. Y., it was reported that Wayne county farmers were dumping about 100,000 crates of celery with a retail value of $600,000 because prices offered farmers were below cost.

Montgomery Ends Visit In Russia

(By Associated Press)

MOSCOW, Jan. 11—Field Marshal Lord Montgomery left for home by plane today after a triumphal visit, climaxed by two meetings with Prime Minister Stalin who he said looked fine and apparently was in excellent health.

It is well known that Montgomery's visit was not purely social and that he definitely talked military collaboration.

His most important talk, of course, was his 70-minute interview yesterday with Stalin in the kremlin. The two men were believed to have discussed Montgomery's recent trip to the United States, the American-British standarization of arms program and the British-American joint chiefs of staff.

Apparently the conversation had been most friendly, both in the interview and last night at a kremlin state dinner, with the prime minister as Montgomery's host.

Pauley, 4 Associates Buy Pacific Island Paradise

LOS ANGELES, Jan. 11—Edwin Pauley, wealthy oil man who with four associates bought Cocoanut island, a 16-acre "paradise" in the Pacific for a reported $2,000,000, was enroute there today on the liner Matsonia to inspect the property.

Pauley and his syndicate plan to make the island a retreat for tired business men who wish to weekend in the Pacific by airplane. With Pauley and his wife were Allen Chase of Pasadena, Calif., and Poncet Davis, Akron, Ohio, co-owners and their wives.

JUST TO REMIND YOU WE ARE OPEN WEDNESDAY AFTERNOON AND EVERY EVENING TILL 11 O'CLOCK. ALSO ALL DAY SUNDAY. SHOP AT YOUR CONVENIENCE. JENNINGS CORNER GROCERY. CORNER JENNINGS AVE. AND W. STATE ST. MARY ROTTENBORN, PHONE 7148.

Labor Demand Here Nearly In Balance

"As of Dec. 1, Salem's male labor market was about as nearly in balance as possible," Arthur Johnston, Ohio State Employment Service office manager, reported today.

Johnston said that as of Dec. 1, Salem had no shortage of male workers and no overage. The situation since then, however, because of the coal strike and the usual holiday lull, has changed a little.

The Salem office now has a surplus of male applicants for some jobs, a condition that Johnston predicted will last into February.

He estimates that Salem's picture is probably very close to the statewide situation at the present time.

Babe Ruth Unchanged

NEW YORK, Jan. 11—The condition of Babe Ruth was described as unchanged today at French hospital where the former baseball star is recovering from a series of ailments which necessitated an operation.

ROUND & SQUARE DANCING FROM 9 TO 12 TONIGHT AT CROOK'S WHITE COTTAGE, 8 MILES SOUTH OF SALEM ON RT. 45 MUSIC BY WURSTER. EVERYONE WELCOME.

GRADY'S RESTAURANT. SUNDAY MENU BREADED VEAL CUTLETS — BAKED VIRGINIA HAM—ROAST BEEF AND DRESSING — ROAST PORK AND DRESSING—BREADED PORK CHOPS — STEAKS. AT MODERATE PRICES. 24 HOUR SERVICE.

ALL INCLUSIVE LABOR LAW IS SENATE PLAN

Solons Favor Combining Two or Three Bills Into One Package

(By Associated Press)

WASHINGTON, Jan. 11 — Senate Republican leaders leaned today toward the idea of combining two or three of their labor bills into one big package.

Members of the senate labor committee said privately the brief hearing planned for the No. 1 bill on the schedule, the Ball-Taft-Smith bill, now may be combined with the hearings on other proposals such as:

1. The far-reaching bill to abolish industry-wide bargaining, introduced yesterday by Senator Ball (R-Minn). Ball said of this proposal that it would prevent industry-wide strikes, and under it "certainly John L. Lewis would not be an absolute dictator."
2. Proposals to outlaw various forms of the closed shop.
3. Proposals to change the Wagner act in order to give employers a better bargaining position.

All-Inclusive

The idea of shoving a large number of labor law changes into one bill has been favored all along by house Republican leaders. Two or three huge omnibus bills have been introduced in the house.

But the 51 senate Republicans, meeting a week ago, decided on the general strategy of proceeding first with the Ball-Taft-Smith bill and then holding a longer hearing on other proposals.

The No. 1 measure, sponsored by Ball, Senator Taft (R-Ohio), and Senator H. Alexander Smith (R-NJ), is a slightly revised version of last year's Case bill. It would set up a federal mediation board, delay strikes 60 days, prevent jurisdictional strikes and require unions to make financial reports.

Ball's "industry-wide" bill would confine collective bargaining negotiations to a single company—or, if more than one company is involved, their plants must be in the same city or at least within an area no more than 100 miles wide.

Hits Labor Dictators

He told a news conference yesterday that this would not actually break up unions into small units, but it would require their units to become autonomous in collective bargaining.

He said national labor leaders could not "dictate" to their locals and predicted that if the bill becomes law, powerful national unions will take on the loose character of industry's trade associations.

The bill would affect the coal, maritime and many other industries But it would not apply to railroads and airlines, which are under the Railway Labor act.

Yesterday Rep. Hoffman (R-Mich) introduced a bill to repeal the Wagner act, abolish the National Labor Relations board, and establish a new board which could enter disputes threatening the public health or welfare and delay them for six months.

In the senate, eight Democrats introduced a resolution to create a 20-man commission, including 12 members of congress, to investigate the whole field of labor relations and make its first report March 15.

President Truman recommended such a commission in his annual message last Monday.

Mrs. Coppock Dies Day After 96th Birthday

Mrs. Celesta F. Coppock, 96, widow of Samuel Coppock, died at 9:50 a. m. today at the home of her granddaughter, Mrs. Lowell Mountz, west of Winona. Death was caused by complications, following a lingering illness.

Born Jan. 10, 1851, east of Winona, she was the daughter of William and Lydia Fultz. Her entire life was spent in the vicinity of Winona. She was the oldest member of the Winona Methodist church. Her husband, Samuel, died 18 years ago.

Surviving are one son, Rolland W. Coppock of Winona, three grandchildren and two great-grandchildren.

Funeral service will be held at 2 p. m. Tuesday at the church in charge of Rev. James Hartland. Burial will be in Woodsdale cemetery.

Friends may call Monday evening at the Arbaugh-Pearce funeral home.

BEFORE YOU RENEW OR BUY INSURANCE CHECK WITH REYNARD INSURANCE AGENCY. PH. 5607. MURPHY BUILDING.

WANTED AT ONCE! MAN OR WOMAN FOR PLANT AND OFFICE. MUST BE EXPERIENCED IN TYPING AND BOOKKEEPING. GOOD OPPORTUNITY FOR PERSON WHO CAN QUALIFY. APPLY AT CULLIGAN SOFT WATER SERVICE, EIGHTH AND ELLSWORTH.

Proposes Union Contract Restrictions

(NEA Telephoto)

Sen. Joseph H. Ball, Minnesota Republican, explains at a press conference in Washington his proposals to change the Wagner Act so that union contracts will be limited to "labor market areas," thus stripping national headquarters of big unions of much power.

Stork Outdistanced Grim Reaper Here During '46

The birth rate far exceeded the death rate here in 1946.

According to the annual report of the Salem board of health, births last year totaled 986 while 258 deaths were recorded.

Of the 986 births, 407 were to Salem parents, 579 being to out-of-town mothers admitted to Salem hospitals. This represents an increase over the 752 births recorded in 1945.

Eight births occurred in homes, 978 in the two hospitals here. Of the births, 501 were boys and 485 girls.

Because the Salem City hospital and the Central Clinic serve such a large urban and rural area, the birth rate puts Salem near the top of the list in Ohio. The city's birth rate was second in Ohio in 1944, being exceeded that year only by Ravenna.

Salem ranked fifth last year, according to Dr. R. T. Holzbach, health commissioner.

Deaths showed a slight increase last year, moving up to 258 as compared to 243 in 1945.

Heart Disease Kills 80

Greatest cause of death listed was heart disease, 80 people dying of that ailment. Cancer caused 33 deaths and cerebral hemorrhages 20.

Ninteen people died of pneumonia in 1946, 12 from miscellaneous accidents, eight in auto accidents, six from tuberculosis, two from influenza, and one from whooping cough.

The deaths occurred in varied age groups, the report shows, with 61 people dying between 60 and 70 years, 60 between 70 and 80 years and 40 between the ages of 80 and 90.

Twenty-five children less than one year old died, four between one and 10, six between 10 and 20. Nine people between 20 and 30 years old died, five between 30 and 40 and 17 between 40 and 50.

TRAIN DERAILED, GIRL IS KILLED

BURKE, Va., Jan. 11—The Tennessean, southbound Southern railway passenger train, was derailed here about 9:20 a. m. today and a passenger reported a girl standing beside the track was killed and at least two persons aboard were injured severely.

Jack Weldon, manager of the Old Dominion Broadcasting Co. at Lynchburg, Va., en route home from New York, said witnesses to the wreck identified the girl killed as Elizabeth Breeden, 15, of Burke.

Weldon said Roy Campbell, 10, of Ford Town, Tenn., suffered a severe foot injury, and Mrs. Sam Crabtree, of Florence, Ala., also was hurt when a broken rail rammed through the side of a coach.

Several of the half dozen or more coaches and Pullmans on the train were derailed, Weldon said, although it appeared that most of the passengers were merely shaken up.

He reported that none of the derailed cars overturned.

The scene of the accident is in Fairfax county, only a few miles from Washington, D. C.

The railroad's Washington office reported that eight of the 13 cars were derailed. Officials there said they "assumed" some passengers were injured, but lacked details.

Patriarchs Militant Install New Officers

William T. Keen was master of ceremonies when the Patriarchs Militant installed officers for the year at a meeting Friday evening in I. O. O. F. hall.

L. S. Strawn is captain. Other officers are:

Lieutenant, James Probert; ensign, George Patterson; clerk, W. P. Davis; treasurer, Eugene Snipes; banner bearer, Edward Wise; guard, Charles Bailey; sentinel, Ralph Wang; picket, Preston Cory.

Amity lodge will install its 1947 officers Thursday evening, Jan. 23.

Price Ceilings On New Homes Still Applicable

WASHINGTON, Jan. 11 — OPA today warned builders and purchasers of some 700,000 homes started under the veterans emergency housing program that they must adhere to previous price ceilings despite recent relaxation of home building controls.

There are no price ceilings on construction started since the housing program was revised on Dec. 24, but OPA said it will continue to enforce ceilings applicable before that date on sales prices and rents.

ROUND & SQUARE DANCING FROM 9 TO 12 TONIGHT AT CROOK'S WHITE COTTAGE, 8 MILES SOUTH OF SALEM ON RT. 45 MUSIC BY WURSTER. EVERYONE WELCOME.

Rep. Lewis Urges War Powers End

Congressman Earl R. Lewis of the 18th Ohio district today announced that he had introduced a joint resolution in the House of Representatives terminating all of the emergency war powers of the President except those affecting directly the Army, Navy, Marine Corps, and Air Corps.

He stated that this resolution was in accordance with the report which he, as chairman of the Republican committee named to make recommendations as to the disposition of the emergency war powers, handed to Speaker Joseph W. Martin some days ago.

Lewis also said that in all probability his resolution will be referred to the committee on the judiciary, of which he is a member, and will furnish the basis for dealing with all of the war powers except those specially exempted by the terms of the resolution.

Expectant Mother Wounds Mate To Keep Him Home

PITTSBURGH, Jan. 11 — A 20-year-old expectant mother sat in an Allegheny county jail cell today and wondered what the law would do to a wife who admitted wanting to keep her soldier-husband at home so much that she shot him in the hand to delay his return to the army at the end of his furlough.

Chief County Detective Joseph A. Stack identified the young woman as Mrs. Marion Shields who, he said, declared:

"It was no accident because I meant to shoot him so that he couldn't go back to camp. I told him I was going to shoot him.

Her husband, Pvt. Aloysius Shields, was treated in an army dispensary for a shattered forefinger on his left hand.

Traffic Injuries Fatal

KENTON, Jan. 11 — Mrs. Hazel Stevenson, 38, of Fostoria, died today in a hospital here of injuries received in an automobile collision Nov. 23.

ANNOUNCING THE OPENING OF THE NEW AND COMPLETELY MODERN FLORENCE BEAUTY SALON, 726 E. 5TH ST., OWNED AND OPERATED BY FLORENCE WEST. FOR APPOINTMENT PHONE 5354. OPEN EVENINGS BY APPOINTMENT ONLY.

LIVERPOOL MAN IS HELD FOR DUAL SLAYING

Ten Cases Are Ignored by Jurors; Four Indictments Are Secret

LISBON, Jan. 11.—Erwin Brown of Irondale was charged with first degree murder in two indictments returned by the grand jury in its report to the court Friday afternoon, concluding a five-day session in which 75 witnesses were examined in 30 cases.

In all 17 indictments were returned, ten cases ignored and three other cases combined.

Four of the indictments remain secret at this time, among the 19 defendants named.

Brown was indicted for the Dec. 14 slaying of his wife, Mrs. Beulah Brown, and Brady Fetty, a roomer.

A third murder charge investigated by the jurors in which George Clutter was held in connection with the death of Steve Phillips in East Liverpool two years ago, was ignored because of insufficient evidence. Clutter's arrest followed a chance remark to Halloween pranksters last October that he knew about the Phillips killing.

Arraignment Day Jan. 20

Arraignment of those indicated will be held before Judge Joel H. Sharp Monday, Jan. 20, at 9 a. m. and criminal cases will be assigned for trial the week of Feb. 3, George Kirtley, assignment commissioner, stated.

Those indicted include:

Boone Aley, East Livehpool, charged with larceny of the purse of Paul Mikos containing $200 and important papers.

Elmer Ware, East Liverpool, charged with theft of a car owned by Laura Hissom.

Johun Lasky, alias John Laskiski, East Liverpool, theft of a truck owned by William Kind.

Charles Detrick, Salem, charged with burglary of the Frank Newhouse home.

Holdup Trio Named

Sam Caputo, Joseph Giordana and Matthew Senich, alias William Clenn, Cleveland, jointly charged with the armed robbery of the manager of the Murphy store in Salem in which $4,738 was obtained.

Charles Price, Wellsville, charged with burglary and larceny of a dry cleaning establishment.

John Lab, Wellsville, charged with assault and battery upon his wife.

Charles Beadnel alias Charles Gearin, James Kirk and Wayne Morgan, jointly indicted for burglary and larceny committed at the Standard garage in Wellsville.

Robert McCreary Hunter, Jr., Salem, charged with the theft of a car owned by Clarence R. Wooley.

Joseph J. Zlater, alias Joseph J. Zellers, Lisbon, R. D. 4, charged with burglary and larceny in connection with the theft of wheat from the Frank Murray farm near Guilford.

Urge Jail For County

Catherine and Leonidas Pat Whitson, Lisbon, R. D. 4, charged with receiving and concealing property stolen from the John E. Crowl farm west of Lisbon.

Miles Peruchetti, Lisbon, charged with assaulting a Lisbon girl with intent to rape.

The grand jurors who made the customary visit to the Mahoning county jail reported they were "conducted through the corridors on three floors and we are satisfied that the jail was clean and in good condition. We were also conducted through the kitchen and found it nice and clean."

The report was concluded with the same recommendation of every grand jury in the past ten years—that "Columbiana county should have its own jail which would be more convenient for all concerned."

Legion County Council Inducts Four Members

Four new members were initiated at the American Legion county council meeting at Wellsville Friday night.

Members of the Salem post attended the session and heard Judge Randall Buchanan and John Scott, both of Steubenville, give brief talks. A discussion of new social security benefits was held.

The next council session will be held in Lisbon Feb. 14.

Teachers Given Raise

FREMONT, Jan. 11 — The 23 teachers in nearby Gibsonburg's schools were granted $300 annual pay raises yesterday, along with a bonus of $25 each, Supt G. J. Lampl announced.

GAS BURNERS, STOKERS. COAL FURNACES, GAS FURNACES HOME SUPPLY CO. 211 E. WILSON. PHONE 5907

WANTED—NEWS CARRIERS FOR W. STATE ST. ALSO FOR S. LINCOLN AVE. APPLY SALEM NEWS BUSINESS OFFICE.

THE SALEM NEWS

Established in 1889

Published by The Brush-Moore Newspaper, Inc., News Building, 624 East State St., Salem, Ohio. Entered at postoffice at Salem, Ohio, as second class matter under act of March 8, 1879.

MEMBER OF THE ASSOCIATED PRESS. The Associated Press is exclusively entitled to the use for republication of all news dispatches credited to it or not otherwise credited in this paper, and also the local news published therein. All rights of republication of special dispatches herein also reserved.

SPECIAL REPRESENTATIVE: The John W. Cullen Company, New York office, 630 Fifth ave.; Chicago office, 230 North Michigan ave.; Cleveland office, 1319 Terminal Tower; Cincinnati office, 617 Vine st.

MEMBER AMERICAN NEWSPAPER PUBLISHERS' ASSOCIATION, MEMBER AUDIT BUREAU OF CIRCULATION, MEMBER OHIO SELECT LIST.

TELEPHONES: Business, advertising and circulation departments 4601; Editorial department 4603 and 4604.

SUBSCRIPTION RATES

By Carrier, per week 22 cents. By mail, in Ohio, one year $5.00, one month 75 cents, payable in advance; outside of Ohio, one year $7.50, payable in advance.

Saturday, January 11, 1947

Beware of Falling Ciphers

Like the household budgets now being prepared, the federal government's budget is mostly guesswork and wishful thinking.

The ratio of guesswork to actual fact is even higher than it is for individuals, because the government must pretend to be able to guess what is going to happen during the year starting next July 1.

A year ago, President Truman was gravely telling the country that receipts of 31½ billion dollars were in sight for the fiscal year starting last July 1, together with expenditures of 35 billion and a decrease in the national debt of four billion. This decrease was to come from an 8.6 billion surplus in the Treasury's cash balance; the other 4.6 billion would take care of the deficit in operating expenses.

Now, a year later, Mr. Truman—still guessing—says receipts will be 40 billion instead of 31½ billion and expenditures will be 42½ billion instead of 35 billion. Besides, there will be an increase of a couple of billion in the debt. The 8.6 billion-dollar surplus is gone with the wind, but Mr. Truman and his financial advisers can look ahead to the remote date of June 30, 1948, and see a surplus of approximately 200 million. In 1948, they say, the budget can be balanced at a point near 37½ billion.

In other words, the annual budget has become a farce as far as arithmetic is concerned. It is useful only as an indication of policy.

Thus, President Truman suggests that beginning next July 1 the government must spend 37½ billion, while spokesmen for the Republican party suggest that beginning next July 1 the government should spend as little as 30 billion. The issue is joined right there, not as an argument over arithmetic, but as an argument over policy. Mr. Truman wants to keep federal spending high, to insure continuation of a strong and all-prevading central authority. Many Republicans—and many Democrats, too—would prefer to shrink the federal spending rate as the most direct means of weakening central authority, which they have learned to distrust. Most of the talk about budget figures, tax reduction and so on is a smoke screen to cover this clash of opinion on a fundamental political issue.

If Mr. Truman and his assistants had undertaken the preparation of a fresh budget determined to cut down spending at the cost of weakening the federal establishment, they could have emerged with a guess lower than 37½ billion for the next fiscal year. But it is obvious that Mr. Truman and his assistants are devoted to the school that came into fashion under the New Deal—the school that says the government should spend whatever it needs to spend to make it a more dominant economic element than private enterprise.

This school says high taxes contribute to the welfare and security of the country, because they finance heavy spending by government. The opposition says high taxes are a burden on business and individuals, who would do better if permitted to keep hold of more of their own money. The opposition says the tendency of government to become paternalistic is an evil to be resisted at all cost. The New-Deal school says a paternalistic government is greatly to be desired; it watches over its constituents from the cradle to the grave and from portal to portal.

The budget battle has begun! Watch out for falling ciphers!

Both Feet On The Ground

The word "if" which all forecasters underscored in their 1947 predictions referred more often than not to the psychological element. It was a short way of saying that the United States still was struggling to get its feet on the ground after the harrowing experience of history's greatest war.

The United States is the only major country within striking distance of postwar recovery, a fact whose significance is concealed by the preoccupation of most Americans with their own affairs. This nation alone has the wealth, equipment, manpower, resources and the will to try to come out of the state of shock in which all other countries are still staggering.

But even in the United States there has been extreme difficulty, created largely by the reluctance of some Americans and the inability of others to abandon war psychoses and settle down to the duties and patterns of peacetime. Thus, it has been difficult to give up the illusions of sudden wealth created by the war boom, the excitement of producing war materials instead of the humdrum commodities of peacetime, and the stimulus of finding so many former restrictions lifted which would have been untouched under ordinary circumstances.

Beyond and above these things were countless impacts on individuals of wartime circumstances—the sacrifices, disappointments, triumphs, gains and losses that crowded upon one another during the war years. War is a tremendously unsettling experience even in a country able to keep war at a distance from its own shores.

The psychological element, however, is on the way to becoming more manageable, or at least in less need of management. World War II is receding into the middle distances of historic perspective. Even its postponed legal termination is now taking place. The United States is getting its feet on the ground.

From The News Files

Forty Years Ago
Jan. 11, 1907

The new Ohio law empowers boards of service to exact two days work or $3 from every able-bodied male resident for the work of repairing and keeping the streets clean.

John R. Test has leased the coal mine on his farm east of Winona to Bowen and Son of Salem.

Mayor Carlile was praised today by State Examiner A. H. Foster on the condition of the books and records of his department.

William Beck of Franklin ave., one of the oldest active molders in Salem, died Thursday at his home at the age of 74 years.

Dr. Jesse Sturgeon went to Leetonia Friday.

Disagreements between the officials and the stove mounters of the Victor stove works has caused a shutdown at the plant here.

F. Y. Allen, manager of the Broadway theater, has purchased a Powers moving picture machine which will be installed soon.

A son was born Friday to Mr. and Mrs. Roy Leach of Newgarden st.

The new first grade to be established by the Salem schools in the Speidel block on Main st., opened this morning in charge of Miss Phila Fields, former teacher at Prospect st. building.

W. H. Fultz was surprised by 50 of his friends when they called at his Penn st. home Thursday to help him celebrate his 61st birthday.

Their 30th wedding anniversary and his birthday were celebrated when the Adult Bible class of the Presbyterian Sunday school honored Mr. and Mrs. E. E. Stone, E. Seventh st., Thursday with a surprise party.

Miss Judith Reise of Cleveland, who has been a guest of Miss Mary Shriver, left Friday for Massillon to visit.

Judge W. W. Hole was in Cleveland on business Friday.

Miss Mildred Kirkbride, who has been ill, is reported improved.

Thirty Years Ago
Jan. 11, 1917

A statistical gain of 10 was made in the population of Salem last year with 150 deaths and 218 births reported by Health Officer E. J. Schwartz.

A rather unusual request was made to the Salem Chamber of Commerce today by Salem, Oregon, in a communication to Secretary Ullman, in which they asked that the name of this city be changed because Salem, Ore. was "going places" and didn't want to be confused with Salem, Ohio.

Harry K. Thaw attempted to commit suicide today as authorities were about to arrest him at Philadelphia in connection with the oil scandal.

Mrs. H. S. Armstrong, Miss Myra Erwin, Mrs. Lucy Solberg and Miss Rebecca Jones gave the papers which composed the program at a meeting of the Travelers club Tuesday in the Chamber of Commerce rooms.

Mrs. Hattie Murphy, as spokesman for a group of friends of Mrs. John Smeltz, presented her with a gift at a surprise luncheon party Tuesday at her home on E. High st.

Mrs. Charles Baker, Mrs. Harry Vincent and Mrs. William Gilbert were guests at a party of the Unity Bible class of the Methodist church Tuesday when Mrs. James Moore, Mrs. Leon Luxieul, Mrs. Jesse McNeal and Mrs. E. I. Smith were hostesses.

The Loyal Bereans class of the Christian church, taught by Mrs. M. E. Carr, at a meeting at the home of Miss Dorothy Bush, Ohio ave., held a farewell party for Mrs. W. D. White, who will leave soon for New York City.

Miss Tillie Burkey had charge of the program at a meeting of the World Wide guild Tuesday at the home of Misses Lois and Josie Baker, Evans st.

Mrs. George C. Shepard and Miss Judith T. Brooks will leave Wednesday for Pasadena, Calif., to spend the winter.

Twenty Years Ago
Jan. 11, 1927

The line for the new fire alarm system through the shop district was completed today and City Electrician Lee Saunders, under the direction of Fire Chief Malloy, is making connections from the line into the fire station at City hall.

Stephen Wisner, J. S. Perkins and C. S. Chisholm were re-elected officers of the Salem branch of the Columbiana County Fish and Game association at the annual meeting Monday in the Deluge Hose Co. rooms.

Miss Ruth Cosgrove, student in the First Baptist Sunday school, has completed her third year of perfect attendance and Henry Older holds a one-year record.

Mr. and Mrs. Gordon Gibson returned to their home in McKeesport, Pa., after spending a few days with her parents, Mr. and Mrs. S. R. Shive, E. Eighth st.

Miss Emma Koenreich was hostess to the members of the Music Study club Monday at the home of her sister, Mrs. R. W. Hilgendorf, Franklin ave., when a questionnaire was conducted by Mrs. J. W. Astry and musical numbers given by Mrs. S. J. Menzel, Mrs. John Hutson and Mrs. Charles Cornwall.

Harold Leipper celebrated his 14th birthday anniversary Monday when he entertained friends at his home, with banjo selections by Carl Alesi and Charles Wilhelm.

The South Side club members entertained their husbands at an oyster supper Saturday at the home of Mr. and Mrs. David Astry, Lisbon rd. and they honored Mr. and Mrs. John Yates and Mr. and Mrs. William Heckler, recently returned from a western trip.

Mr. and Mrs. K. O. Sanor, Benton rd., returned home Sunday from Indiana, where they visited relatives.

The Stars Say

For Sunday, January 12

SUNDAY'S horoscope encourages all forms of intellectual, cultural, professional and ecclesiastical vocations and avocations, as the proclivity to serious reflection as well as to social, affectional and artistic effort combine to make a day of worthwhile and gratifying culminations, with happiness and personal stability well established. Special skills and graces should be properly evaluated.

If It Is Your Birthday

Those whose birthday it is may look to a year in which much groundwork for a future of stability, progress and happiness may be inaugurated. While the energies and mentality are prone to sound and serious effort, yet the higher, finer and cultural inclinations are also stimulated. Personality, charm and magnetism may figure even in prosaic and workaday objectives. Special talents and sound programs should be rewarded happily.

A child born on this day will be blessed with many social talents, graces and charm, as well as an under basis of solid, serious and meritorious quality. A stable and happy career should crown its exceptional personality.

We'll bet enough silk and nylon stockings were given for Christmas to keep skirts short another year.

If you must strain your eyes, do it looking at the bright side!

A Good Trick If He Can Do It!

GUARDING YOUR HEALTH

The Treatment of Asthma

BY HERMAN N. BUNDESEN, M. D.

WHILE we have no very new or miraculous weapons against asthma, there are a good many tried and true measures which can be used with great benefit to the patient.

An attack of asthma is characterized by shortness of breath, a great deal of coughing and the bringing up of thick material from the lungs. Usually such attacks are mild and can readily be treated by the doctor with the patient at home.

In some instances, however, the disease occurs in a more serious form. In such cases, according to Dr. Haddon M. Carryer and his coworkers of the Mayo Clinic, the patient is best treated in the hospital and, preferably, in a private room.

Nervous Factors Important

This is necessary for several reasons. First, nervous factors are often important in making asthma worst. Patients who are panic-stricken because of the shortness of breath and are in an atmosphere of anxiety caused by family and friends, often respond favorably to new surroundings. Frequently this restores their confidence and hope.

Second, the quiet hospital surroundings and prompt administration of the proper remedies as soon as they are needed help the nervous sufferer from asthma to react favorably.

Third, hospital rooms can be cleared of rugs, drapes, and furniture and there are no animals with offending danders. The patient with asthma is often sensitive to these things.

Pillows and Mattress

Before the patient is brought to the hospital feather pillows and the mattress can be made dust-proof with special covers. If it is not possible to put the patient with severe asthma into a hospital, an attempt should be made to make his home surroundings like those of a hospital room.

In the treatment of the attack the breathing in of oxygen or an oxygen-helium mixture helps to relieve the shortness of breath. The mixture may be administered through a mask. An oxygen tent is not necessary.

One drug which is most helpful in relieving the attack is epinephrine. It is given by injection under the skin. As the patient improves, the epinephrine may be employed as a spray into the mouth. Another drug which is helpful is aminophylline. It is given by injection into a vein preferably in a sugar solution.

While these things do not cure the asthmatic patient, they may serve to tide him over a severe attack.

Washingtonville

Mrs. Janet Mathey will be installing officer, with Mrs. Esther Stouffer and Mrs. Loretta Spear assisting her, when Pride of the Valley Temple, Pythian Sisters, meet at 8 p. m. Tuesday in the hall. Lunch will follow the meeting.

The Thursday afternoon club met with Mrs. Russell Smith. A luncheon was served with five hundred following. Honors went to Mrs. Oscar Calvin, Mrs. Howard Feicht and Mrs. Russell Shirey of Greenford. In three weeks they will be guests of Mrs. Calvin.

Mr. and Mrs. Paul Carroll have moved from the Thorpe property to an apartment in the home of Mrs. Ella Mathey.

Everyone is urged to attend the card party sponsored by the PTA on Monday evening at the High school building.

Would Divorce War Bride

LISBON, Jan. 11.—Charging that his war bride refused to come here from Brisbane, Australia, Glen O. Corbett, 25, of East Liverpool, a navy veteran now a patient in a Sampson, N. Y., hospital, filed a divorce suit here today against Myrtle Staffer Corbett. The petition charges that he never has seen their two-year-old son.

• THE THEATER

Romance set to Hit Parade music is the musical, "Sweetheart of Sigma Chi," with Elyse Knox and Ross Hunter, assisted by Franke Carle's orchestra, which shows at the State Sunday through Tuesday.

Dan Duryea, Ella Raines, and William Bendix co-star in the exciting drama, "White Tie and Tails," on the screen at the State Wednesday and Thursday.

At the State Friday and Saturday is the hilarious comedy of chance and hectic romance, "Lady Luck," starring Robert Young, Barbara Hale and Frank Morgan.

Joe Yule (Mickey Rooney's father) and Renie Riano, are Jiggs and Maggie in the comic strip movie, "Bringing Up Father," at the Grand Sunday and Monday along with the dramatic film, "Below the Deadline," with Warren Douglas and Ramsey Ames.

Pat O'Brien, portraying the late Maj. Frank Cavanaugh, famous gridiron mentor, stars in "The Iron Major," and Irene Dunne and Cary Grant return in the comedy, "My Favorite Wife," at the Grand Tuesday and Wednesday.

Thursday through Saturday at the Grand is the mystery, "Shadowed," with Anita Louise and Lloyd Corrigan, and a Gene Autry re-release, "Under Fiesta Stars."

School Teacher Dies

EAST LIVERPOOL — Funeral service will be held here Monday for Gladys M. Chamberlin, 45, a school teacher and principal 25 years, who died of a heart ailment. A sister, Hilda, and a brother, Lawrence, survive.

Charter No. 973 Reserve District No. 4

REPORT OF CONDITION OF THE

Farmers National Bank of Salem

In the State of Ohio, at the close of business on Dec. 31, 1946

(published in response to call made by Comptroller of the Currency, under Section 5211, U. S. Revised Statutes)

ASSETS		
Cash, balances with other banks, including reserve balance, and cash items in process of collection		$ 1,793,885.54
United States Government obligations, direct and guaranteed		4,088,768.61
Obligations of States and political subdivisions		1,477,969.57
Other bonds, notes, and debentures		156,158.80
Corporate stocks (including $12,000.00 stock of Federal Reserve bank)		12,000.00
Loans and discounts (including $16.41 overdrafts)		3,355,423.45
Bank premises owned $154,215.54, furniture and fixtures $9,799.05		164,014.59
Other assets		764.44
TOTAL ASSETS		11,048,985.00
LIABILITIES		
Demand deposits of individuals, partnerships, and corporations		$ 3,835,770.30
Time deposits of individuals, partnerships, and corporations		4,064,855.92
Deposits of United States Government		1,129,938.75
Deposits of States and political subdivisions		1,254,052.78
Deposits of banks		15,990.20
Other deposits (certified and cashier's checks, etc.)		123,006.79
TOTAL DEPOSITS	$10,423,614.74	
Other liabilities		8,000.00
TOTAL LIABILITIES		$10,431,614.74
CAPITAL ACCOUNTS		
Capital Stock:		
Common stock, total par $200,000.00		$ 200,000.00
Surplus		200,000.00
Undivided Profits		72,454.87
Reserves		144,915.39
TOTAL CAPITAL ACCOUNTS		617,370.26
TOTAL LIABILITIES AND CAPITAL ACCOUNTS		$11,048,985.00
MEMORANDUM		
Assets pledged or assigned to secure liabilities and for other purposes		2,927,714.68

State of Ohio, County of Columbiana, ss:

I, Richard T. Speidel, cashier of the above-named bank, do solemnly swear that the above statement is true to the best of my knowledge and belief.

RICHARD T. SPEIDEL, Cashier.

Correct—Attest:

E. M. STEPHENSON,
GAIL A. ROOSE, M. D.
F. M. CAMPBELL
Directors

Sworn to and subscribed before me this 9th day of January, 1947
KATHARYN PIKE, Notary Public.
My commission expires Jan. 29, 1947.

(Published in The Salem News January 11, 1947)

• RADIO PROGRAMS

Erroneous listings, if any, are due to last-minute changes made by stations and networks after time of publication.

	NBC	AMERICAN	COLUMBIA	MUTUAL
	KDKA 1020 WTAM 1100	WWVA 1170	WKBN 570	WHBC 1480
	SATURDAY — Night			
5:00	Olmstead	Tea & Crumpets	Phila. Orch.	Your Approval
5:15	Songs	Tea & Crumpets	Phila. Orch.	Your Approval
5:30	Dinner Mus.	Tea & Crumpets	Phil. Orch.	Sports
5:45	King Cole	Tea & Crumpets	Phila. Orch.	Sports
6:00	Story	News	Commentary	Serenade
6:15	News	Church	Sports	Sports
6:30	Hayride	Tom Dorsey	Curtain Time	Commentary
6:45	Hayride	Labor U. S. A.	Curtain Time	Rhythm
7:00	For. Policy	Business	Pat Clayton	Hawaii
7:15	For. Policy	Elmer Davis	Sweeney, March	Hawaii
7:30	Curt. Time	Lone Ranger	V. Monroe	Juke Box
7:45	Curt. Time	Lone Ranger	V. Monroe	Juke Box
8:00	Life of Riley	WWVA Jamboree	Star Time	20 Questions
8:15	Life of Riley	WWVA Jamboree	Star Time	20 Questions
8:30	Truth or—	WWVA Jamboree	Mayor of Town	Scrambi-Ambi
8:45	Truth or—	WWVA Jamboree	Mayor of Town	Scrambi-Ambi
9:00	Roy Rogers	Gang Busters	Hit Parade	Minstrels
9:15	Roy Rogers	Gang Busters	Hit Parade	Minstrels
9:30	Top This	Davis Twins	Hit Parade	Leave It Girls
9:45	Top This	Chuckwagon Gang	Serenade	Leave It Girls
10:00	Byrnes	Toby Stroud	Serenade	Theater
10:15	Byrnes	Rangerettes	Hollywood	Theater
10:30	Ole Opry	WWVA Jamboree	Hollywood	Theater
10:45	Ole Opry	WWVA Jamboree	Talks	Theater
11:00	Comment.	WWVA Jamboree	News	News
11:15	Music	WWVA Jamboree	News	Sports
11:30	Music	WWVA Jamboree	Dance Music	Korn Krackin
11:45	Music	WWVA Jamboree	Dance Music	Korn Krackin
	SUNDAY — Daylight			
8:00	News	Prophecy	Family Altar	Commentary
8:30	NBC Quart.	Prophecy	Family Altar	Organ
9:00	World News	News	World News	News
9:30	Baxters	Polish Hour	Organ	Music
10:00	Radio Pul'it	Rangerettes	News	Sunday Music
10:30	Arrow Show	Wings of Song	Carolina	Cathedral
11:00	Choir	Serivces	Tabernacle	Cathedral
11:30	Your World	Services	Tabernacle	Review Stand
12:00	World Front	News	Revival	News
12:30	Palestine	Sunday Strings	Revival	Music
1:00	Amer. Unit.	News	News	Crime Cases
1:30	Round Table	Music	Melodies	Song Time
2:00	Vic. Show	Lehman	Talk Over	Married Life
2:30	Stars	Symphonette	Once A Time	Cunningham
3:00	Cavallero	Dr. Danfield	Symphony	Open House
3:30	Man's Fam.	Hollywood	Symphony	Carelessness
4:00	Symphon.	Sammy Kaye	Symphony	Mysteries
4:30	Quiz Kids	Green Hornet	Hr. of Charm	Detective
	SUNDAY — Night			
5:00	Symphony	Darts-Dough	Family Hour	To Be Ann'd
5:15	Symphony	Darts-Dough	Family Hour	To Be Ann'd
5:30	Symphony	Counter Spy	Hoagy Sings	To Be Ann'd
5:45	Symphony	Counter Spy	W. L. Shirer	To Be Ann'd
6:00	Cath. Hour	Evening Party	Ozzie-Harriet	To Be Ann'd
6:15	Cath. Hour	Evening Party	Ozzie-Harriet	To Be Ann'd
6:30	Bob Burns	Willie Piper	Kate Smith	To Be Ann'd
6:45	Bob Burns	Willie Piper	Kate Smith	To Be Ann'd
7:00	Jack Benny	Drew Pearson	Gene Autry	To Be Ann'd
7:15	Jack Benny	Don Gardiner	Gene Autry	To Be Ann'd
7:30	Phil Harris	Stump Authors	Blondie	News
7:45	Phil Harris	Stump Authors	Blondie	Trio
8:00	Ed. Bergen	Whiteman	Sam Spade	Music
8:15	Ed. Bergen	Whiteman	Sam Spade	Music
8:30	Fred Allen	The Clock	Crime Doctor	Investigator
8:45	Fred Allen	The Clock	Crime Doctor	Geo. C. Putnam
9:00	Me'ry Go rd	W. Winchell	Hildegarde	Exploring
9:15	Me'ry Go rd	L. Parsons	Hildegarde	Exploring
9:30	Music Al'm	Jimmy Fidler	Eddie Bracken	Double or—
9:45	Music Al'm	Policewoman	Eddie Bracken	Double or—
10:00	Don Ameche	Theatre Guild	Take it or leave it	Tomorrow
10:15	Don Ameche	Theatre Guild	Take it or leave it	Tomorrow
10:30	Parkeys	Theatre Guild	We, the People	Serenade
10:45	Parkeys	Theatre Guild	We, the People	Serenade
11:00	News	News	World News	Music
11:15	News	Massey	UN Report	Music
11:30	Comment.	Music	Orchestra	Orchestra
11:45	London	Music	News	Orchestra
	MONDAY — Night			
5:00	Girl Marries	Terry & Pirates	World Neighbors	Hap Harrigan
5:15	Portia	Sky King	World Neighbors	Superman
5:30	Plain Bill	Jack Armstrong	Melody Mat	Capt. Midnight
5:45	Front Page	Tenn. Jed	This Day	Tom Mix
6:00	News	News	Commentary	Serenade
6:15	Slim Bryant	Gossiper	Commentary	Sports
6:30	Music	Frolic Time	Sports	Commentary
6:45	L. Thomas	Frolic Time	Robert Trout	Latins
7:00	Supper Club	Telephone Time	Mystery	Fulton Lewis
7:15	World News	Easy Aces	Jack Smith	Off Record
7:30	Songs	Lone Ranger	Bob Hawk	Henry J. Taylor
7:45	Songs	Lone Ranger	Bob Hawk	Sports
8:00	Cavalcade	Lum and Abner	Inner Sanctum	B. Drummond
8:15	Cavalcade	John Paris	Inner Sanctum	B. Drummond
8:30	Firestone	Fat Man	Joan Davis	Gregory Hood
8:45	Firestone	Fat Man	Joan Davis	Gregory Hood
9:00	Telephone	Crime	Radio Theater	Heatter, News
9:15	Telephone	Crime	Radio Theater	Stories
9:30	Borge Show	Sher. Holmes	Radio Theater	Spotlight Bands
9:45	Borge Show	Sher. Holmes	Radio Theater	Spotlight Bands
10:00	Contented	Doctors Talk	Screen Guild	Melodies
10:15	Hour	Hunting Club	Screen Guild	Melodies
10:30	Dr. I. Q.	Hunting Club	Sweeney-March	Broadway Talks
10:45	Dr. I. Q.	Melody	Sweeney-March	Broadway Talks
11:00	News	News	News	News
11:15	Sports	Music	Red Barber	Sports
11:30	Music	House Party	Basketball	Music
11:45	Music	House Party	Basketball	Music

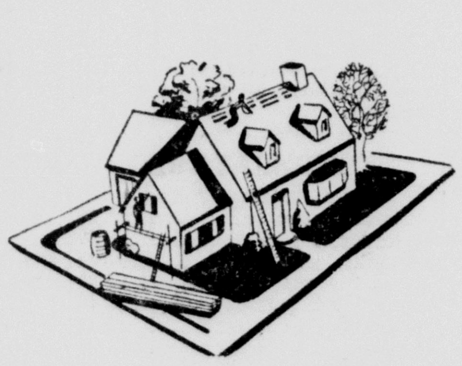

BUILDING . . . That too is part of our business—for we have a department exclusively devoted to financing repairs, remodeling and new structures. And we can help you "cut the corners" off costs!

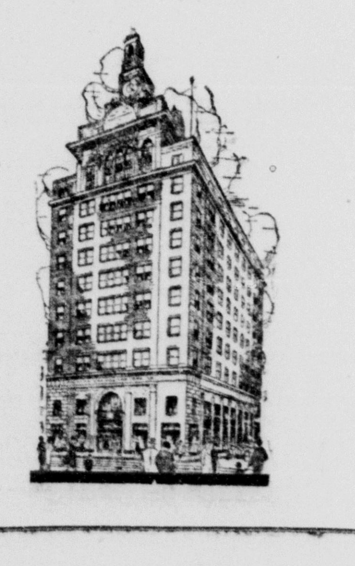

The Home Savings & Loan Company

Mortgage Loans

SALEM

STRUTHERS YOUNGSTOWN

Meeting Meteors On Trip To Moon Unlikely

AP Newsfeatures

CAMBRIDGE, Mass.—If dangers of interplanetary travel are worrying you, take heart. You could ride the 5:15 commuters space boat to Mars all your life and the chance of hitting a meteorite would be very remote.

Dr. Fred L. Whipple of the Harvard College Observatory figured it out and decided the actual mathematical chance of having a fatal accident with a meteor is this:

Assume you owned a spherical pressurized space vessel 12 feet in diameter and covered with a skin of steel ¼ inch thick.

If you observed sensible interplanetary traffic rules, didn't try to buzz Venus and avoided known meteor st eams, you could float around for just about 50 years without being involved in collision with a meteorite large enough to blow up the ship.

Dr. Whipple, calculating speeds, power and the number of meteorites that shower through earth's atmosphere, says it would take a meteorite of the eighth magnitude to penetrate a space ship with a ¼-inch steel skin.

Such a meteorite would weigh only a milligram, he said in an article in Sky and Telescope, magazine published by the Harvard observatory. But meteorites travel at such speeds that one the size of a tiny pebble would penetrate ¼ inch of steel, Dr. Whipple estimated.

Many other smaller meteorites undoubtedly would strike the ship without inflicting fatal damage, Dr. Whipple said. Here's what he says would happen:

"Considerations of the conservation of momentum and energy show that when a meteorite collides with a sheet of a thickness comparable with a meteor's diameter, the result is an explosion in which both the meteorite and the corresponding material of the sheet are vaporized at a very high temperature."

So he proposed that space ships carry "meteorite bumpers" consisting of a millimeter-thick sheet of metal surrounding the ¼-inch skin of the ship at one inch distance. This he said would dissipate the penetrating power of a meteorite several times larger than one corresponding to one of the eighth magnitude.

But suppose a meteor the size of a pea struck?

It would be all over in a flash.

"It would completely destroy the vessel," said Dr. Whipple.

Mothers Are Invited To Fairfield Meeting

"Keeping Our Emotions In Balance," will be the subject discussed at the family life and child care meeting at 1:30 p. m. Tuesday at the Fairfield Centralized school.

Miss Lucille Pepoon, specialist from Ohio State university, will discuss this subject with the mothers. She will also demonstrate the making and using of finger paint and an interesting coverall apron pattern.

Anyone interested is invited to attend this afternoon meeting.

Musician Can't Drive

LOS ANGELES, Jan. 11.—The driver's license of Artie Shaw, bandleader husband of Novelist Kathleen Winsor, has been suspended by the state department of motor vehicles.

R. E. Criswell, chief examiner for the department, said the clarinetist was convicted six times of traffic law violations in 1946 and on three speeding charges during the two previous years.

Services In Our Churches

First Presbyterian

Rev. David E. Molyneaux

9:30 a. m., Church school; Alfred L. Fitch, supt.; W. Eugene Young, Wilbur E. Sangree, Howard E. Schaefer, assistant supts. Lesson: "Jesus In Action." Scripture: John, ch. 2. The Golden Text: "Whatsoever He saith unto you, do it."—John 2:5.

10:45 a. m., Worship, Holy Communion; Communion Meditation: "He Broke Bread." The offering will be for the Deacon's Fund.

10:45 a. m., Nursery for children under seven years of age, in charge of Mrs. C. R. Haldi and Mrs. G. F. Mason.

6 p. m., Young Adult fellowship. The meeting will be in charge of Mrs. Frank Huber; topic, "Understanding India."

7 p. m., Senior High Westminster fellowship. Devotional meeting in the charge of Lee and Chuck Ward. The four commissions will meet in latter part of meeting to elect chairmen.

8 p. m., Union service at the First Baptist church; Dr. James A. Scott of the Methodist church will preach the sermon.

Monday

7:15 p. m., Senior Boy Scouts; Floyd N. McQuilkin, Scoutmaster.

Tuesday

3:30 p. m., Brownie Scouts, Troop 10; Mrs. Robert Middeker and Mrs. Allen Chandler, co-leaders.

3:30 p. m., Brownie Scouts, Troop 11; Mrs. Michael Schuller and Mrs. James Jackson, co-leaders.

6:30 p. m., The Forum class will hold a coverdish supper at the church,.

7:30 p. m., The September committee of the Women's association will meet at the home of Mrs. James E. Britt, 1510 E. State st. Bring tax stamps.

Wednesday

12:30 p. m., Quarterly coverdish luncheon of the Women's association.

All women of the church are invited. A program will follow: Devotions will be led by Mrs. James Luke; a talk, Rev. David E. Molyneaux; playlet, "Aunt Betsy." Cast, Mrs. Gale Dougherty, Mrs. John Lutsch, Mrs. Louis Weirick, Mrs. Harry Parks, Mrs. Raymond Stiver is the reader, Mrs. E. E. Dyball, accompanist; play presented by the program committee. The annual election of officers will follow.

7:30 p. m., Haviland Choir rehearsal; W. Wentz Alspaugh, director.

8:30 p. m., Men's Glee Club rehearsal; W. Wentz Alspaugh, director.

Thursday

4 p. m., Junior Choir rehearsal; Mrs. J. Raymond Stiver, director.

St. Paul

Rev. Fr. J. Richard Gaffney
Rev. William Appell, assistant

St. Paul Catholic church—

Sunday Masses: 6:00, 7:30, 9:00 and 11:00 a. m.

Week days: 7:00 and 8:00.

Wednesday: Devotions to Our Lady of Perpetual Help at 7:30 p. m.

Confessions: 4:00 to 5:30 p. m.; 7:30 to 9:00 p. m.

Attendance Report

Jan. 5 attendance report of the Four Township Sunday School association is as follows:

Bethel Reformed, 129; Beloit Friends, 157; Bunker Hill Methodist, 67; Homeworth Presbyterian, 83; N. Georgetown Brethren, 62; N. Georgetown Lutheran, 54; Quaker Hill Friends, 63; Reading Brethren, 43; Sebring Church of Christ, 264; Sebring Nazarene, 112; Sebring Presbyterian, 89.

First Methodist

Dr. Jas. Alexander Scott

9:45 a. m., Church school. Lesson topic for adult classes "The Authority of Jesus." Music by the orchestra, D. J. Dusenberry, director.

10:55 a. m., Worship; the pastor will dedicate a new pulpit Bible, pulpit scarf and hymnal, and will preach on the subject "Can Christ Enable a Man to Live Happily in Any and All Circumstances?" Music will include an anthem by the choir and a solo by Mrs. Loren D. Early.

6 p. m., Supper and meeting, Methodist Youth fellowship. Leader, Gene Dean. Supject "How Do I Keep Normal?"

8 p. m., First in a series of union evening services, at the First Baptist church. Dr. J. A. Scott will preach the sermon and the Baptist church will provide special music.

Monday

6:30 p. m., Wesleyan Service guild meets for a coverdish supper. Guests will be welcome; all working girls and young married women of the church are invited. An excellent program has been planned.

Tuesday

4 p. m., Two Girl Scout troops meet.

7:30 p. m., Monthly meeting of the official board.

8 p. m., Group 7 meets at the church.

Wednesday

1 p. m., Group 5 luncheon meeting at the home of Mrs. E. B. Protheroe, 344 N. Broadway.

1:30 p. m., Group 2 dessert luncheon at the home of Mrs. Paul Holwick, 1225 E. State st.

2 p. m., Group 3 meets with Mrs. E. F. Naragon, 636 Woodland ave.

2 p. m., Group 6 meeting at the home of Mrs. H. R. Widmyer, 1568 N. Ellsworth ave.

6:30 p. m., Wesleyan class coverdish supper and meeting, at the church.

7:30 p. m., Boy Scout troop No. 2, J. J. Dornon, scoutmaster.

Thursday

12:30 p. m., Bethlehem class birthday dinner, at the church. Business meeting and program following, with guest speaker.

4 p. m., Junior choir rehearsal.

7:30 p. m., Senior choir rehearsal.

7:30 p. m., Cub Scouts monthly pack meeting, at the church.

A. M. E. ZION

Rev. W. P. Dockery

9:45 a. m. Sunday school, Mrs. Ida W. Dockery, supt.

11 a. m. Worship; sermon by pastor; theme, "Lovest Thou Me More Than These."

7 p. m. Worship service.

Wednesday night prayer meeting.

Friday night, choir practice; all members please be present.

CHURCH OF GOD

Pastor, G. A. Tabor

9:45 a. m. Sunday school.

10:45 a. m. Worship; sermon subject, "Lies in the Name of God."

7:45 p. m. Bible study.

Thursday

2 p. m. Ladies Bible class at the home of Mrs. Leora Smith, W. Pershing st.; Mrs. Willis Stamp, leader.

First Baptist

Rev. R. J. Hunter

9:45 a. m., Sunday school; E. C. Hammell, supt.

10:45 a. m., Worship. Sermon subject, "Three Great Essentials For A Growing Church."

6:30 p. m. ,Youth Fellowship group.

8 p. m., Union service. Dr. J. A. Scott of the First Methodist Church preaching.

Monday

7 p. m., Girl scouts. Mrs. John Taylor; leader; Mrs. Vance, assistant.

Tuesday

8 p. m., Deacons meet at church.

Wednesday

3:45 p. m., Brownies meet. Mrs. J. K. Rawsthorne, leader. Mrs. Robert Eddy, assistant.

7:45 p. m., Mid-week fellowship and Bible study.

Thursday

4 p. m., Junior choir.

7:30 p. m., Senior choir.

Coming—Wednesday, January 22, School of Missions.

First Friends

Rev. Robert E. Mosher

9:45 a. m. Sunday school; Raymond Ingram, supt.

11 a. m. Worship; sermon subject, "The Lamb of God."

6:30 p. m. Junior and senior Christian Endeavor meetings.

7:30 p. m. Evangelistic service; sermon subject, "Two Baptisms."

Monday

7 p. m. Choir rehearsal in Primary Sunday school room.

8 p. m. Men's Missionary meeting at home of Raymond Ingram, New garden road. Annual election of officers.

8 p. m. Christian Endeavor society will entertain the Damascus C. E. at the library.

Tuesday

7:30 p.m. Cottage prayer meeting in the home of Mr. and Mrs. Carl Krauss, 313 W. Fifth st.

Wednesday

7:30 p. m. Midweek service at the church; devotional topic, "Secret Prayer."

Thursday

2:30 p. m. Esther Butler Missionary circle meeting in the home of Mrs. Sylvester Jackson, 392 Jennings ave.

Salvation Army

Capt. Robert Barton

Sunday

9:30 a. m., Sunday school.
10:30 a. m., street service.
11 a. m., Holiness service.
6 p. h., Young People's Legion.
7 p. m., street service.
7:30 p. m. Gospel service.

Tuesday

7 p. m., street service.
7:30 p. m., soldiers' meeting.
7:30 p. m. Ladies Home league.

Wednesday

7:30 p. m., Band practice.
7:30 p. m., Junior legion.

Thursday

7:30 p. m. Mid-week public service

Friday

7 p. m., Corps Cadet class.
8 p. m. Company Guards training.

Saturday

7 p. m., Street meeting.

Christian

Rev. C. F. Evans

9:30 a. m., Church school; William Pritchard, supt.

6:30 p. m., Youth Fellowship

10:30 a. m., Worship; sermon subject, "Respect for the Highest." This is the second in a series of New Year messages on the theme, "The Religion of Jesus the Religion for Today," based on an interpretation of the Lord's Prayer.

6:30 p. m., Chi Rho meeting.

7 p. m., Community service in Baptist church, with Dr. J. A. Scott, speaker.

Monday

4 p. m., Girl Scout meeting.
7:30 p. m., Boy Scout meeting.
7:45 p. m., Church School cabinet.

Tuesday

7:45 p. m., Loyal Women's class meeting.

Thursday

4 p. m., Junior choir practice.
7:30 p. m., Senior choir practice.

Emmanuel Lutheran

Rev. John Bauman

9 a. m., Sunday school.

9:15 a. m., The pastor's adult Bible class.

10 a. m., Worship; sermon subject, "The Heart of The World" (Isaiah 60, 1-6) "For Behold, the darkness shall cover the earth, and gross darkness the people: but the Lord shall arise upon thee, and His glory shall be seen upon thee."

The girls' choir will sing, "Send Out Thy Light."

Monday

7 p. m., The finance committee will meet.

Wednesday

4 p. m., The senior confirmation class meets.

7:30 p. m., Annual congregational meeting. The pastor will give his annual message and report. Officers for 1947 will be elected.

Thursday

4 p. m., The junior class in religious education meets.

7:30 p. m., Choir practice at the church.

Friday

4 p. m., The Senior confirmation class meets.

Saturday

2 p. m., The Junior Mission group meets at the church.

TRY SALEM NEWS WANT ADS

Trinity Lutheran

Rev. George D. Keister

9:45 a. m. Church school; Bert Schaefer, supt. Lesson topic, "Jesus' Authority in Home and Church." Text, John 2:1-16. Memory verse: "Whatsoever He saith unto you, do it." There will be an installation service for the Ambassadors of Christ.

11 a. m. worship.

Order for the Public Confessions of Sins.

Celebration of the Sacrament of the Holy Communion.

Sermon: "Nothing to Hide."

5:30 and 7:30 p. m. Junior and Senior High Youth fellowship.

8 p. m. Union service at the First Baptist church. Sermon by Rev. James Alexander Scott of the Methodist church.

Tuesday

Trinity Girls' chorus rehearsal.

Wednesday

Brownie Scouts meet in the church in the afternoon.

4 p. m. Junior religious instruction class.

Thursday

4 p. m. Senior religious instruction class.

6:15 p. m. Junior choir rehearsal.

7:30 p. m Senior choir rehearsal. Thomas Crothers, director.

CHRISTIAN SCIENCE

9:30 a. m. Sunday school.

11 a. m. Worship; lesson-sermon, "Sacrament." Text, "The bread of God is He which cometh down from heaven, and giveth life unto the world."

Wednesday

The next midweek service will be Jan. 15.

Reading Room

1:30 to 4 p. m. Tuesday, Thursday and Friday, and from 7 to 9 p. m., Saturday, at 603½ E. State st.

Broadcasts

11 a. m., Sunday, WHKK, Akron; 4:30 p. m., Saturday, WHK, Cleveland; 8:45 a. m., Sunday, WWVA Wheeling.

Church of the Nazarene

Rev. E. M. Parks

9:45 a. m., Sunday school; Alfred McLaughlin, supt.

11 a. m., Worship; Rev. L. B. Matthews, speaker.

Special number by the young people's choir.

6:30 p. m., Young people's prayer service.

6:45 p. m., Young people's service.

7:30 p. m., Gospel hour. Rev. Matthews, speaker.

Revival

Services for the next two weeks nightly at 7:30.

Greenford Lutheran

Rev. Arvid Kuitunen

9:30 a. m. Sunday school; Marion Rich, supt.

10:30 a. m. Worship; sermon subject, "I Must Be About My Father's Business."

Monday

3:45 p. m. Senior class in Christian education.

8 p. m. King's Daughters' class meeting.

Thursday

3:45 p. m. Junior class in Christian education.

7:30 p. m. Adult class in Christian education at the home of Wilbur Dressel.

NEW AND RE-BUILT ....

FORD MOTORS

IMMEDIATE DELIVERY

On the Following Models:

85 H. P. — 1933 to 1946

100 H. P. — 1939 to 1946

60 H. P. — 1937 to 1939

6 CYLINDER — 1941 to 1946

Genuine Ford Repair Parts Available

H. I. Hine Motor Co.

301 West State St., Salem Ohio Phone 3426

Budget Plan Payments

If you need extensive repairs to your car or truck—whether it be a complete motor overhaul, transmission overhaul, rear end replacement or if you wish to get your car completely gone over, including fenders, body and repainting, you need not pay all at once — you can use the convenient Budget Plan of Payments. Tell us what work you want done and ask for an estimate. At the same time inform us that you want to make budget plan arrangements. We gladly assist in completing this arrangement for you, and on terms to suit your circumstances. Everything is completed in our office—you don't have to go anywhere else—you don't have to see anyone else. We handle the entire transaction.

REMEMBER

For Complete Automotive Service—
For Convenient and Expert Care of Your Car—
For Prompt, Courteous Treatment, Drive In To—

1902 1947

"Salem's Oldest Automobile Dealer"

W. H. KNISELEY & SON, INC.

PHONE 4180

UNKLE HANK SEZ

For successful driving . . . you should visit the

FITZPATRICK MOTOR CO.

for complete automotive work. Our personnel is expertly trained . . . drop in to see us, today.

"YOUR STUDEBAKER DEALER"

FITZPATRICK MOTOR CO.

544 E. PERSHING ST. PHONE 6200

Salem, Ohio

COME TO BIG PARTY

HANOVER TOWNSHIP VOLUNTEER FIRE DEPARTMENT

HANOVERTON — JANUARY 15TH

7:30 P. M.

Admission 50c Free Lunch

SEVERAL HUNDRED DOLLARS IN PRIZES

We Thank the Following Salem Merchants

Who Have Generously Given Us Support:

The First National Bank
Books Shoe Store
Finley Music Store
Golden Eagle
Western Auto Associate Store
Harris Cafe
Kroger's
Cowan's Men's Shop
Glogan's Hardware
Fitzpatrick Motor Co.
E. L. Grate
J. C. Penney Co.
Firestone Tire & Rubber Co.
W. L. Strain & Co.
S. S. Kresge Co.
National Furniture Co.
Floding & Reynard
Home Furnitutre Store
S-C Service Store
Redinger's Wall Paper
Fults Market
Superior Wall Paper & Paint
Standard Oil Co.
Nobil's Shoes
Doutt's Millinery
Scott Candy Shop
Grove Electric
Art's
Dyke Motor Supply
Chisholm's
Sears, Roebuck & Co.
Farm & Dairy
Bloomberg's
Herron's Garage
Arrow Hardware
Salem Appliance Co.
Althouse Garage
Salona Supply Co.
Farmers National Bank
Penn Auto Stores
Haldi Shoe Co.
Isaly's
Brown Heating & Supply Co.
Si's Tire & Sport Shop
Schwartz's
McCulloch's
Brooks'
Bunn's
Shields'
Hansell's
Murphy's
Merit Shoes
McBane-McArtor Drug Store
Lease Drug Co.
Columbiana Electric
Kitty Kelly Shop
Portage Paper & Supply Co.
Walter L. Gray Motor Sales
Hoppes Tire Service

We Express Our Appreciation to the Salem Business Bureau For Their Cooperation

COME AND BRING YOUR FRIENDS!

Quick Thorough

AUTO REPAIR

REPAIRS—All repair work done promptly and efficiently by our expertly trained mechanics.

MOTOR TUNE-UPS—We give a complete motor tune-up in double quick time. Your motor should be tuned for winter driving to guarantee you the most power and economy out of your motor.

LUBRICATIONS — Our lubricating department will give your car a complete lubrication and have your car ready to go in the shortest possible time.

WASHINGS—Not only do we clean the outside of your car but we give the inside a thorough going over also.

PARKER CHEVROLET COMPANY

261 S. ELLSWORTH AVE. SALEM, OHIO

PHONE 4684

CHOICE OF DELICIOUS SUNDAY DINNERS AT VIGNERE'S RESTAURANT

FORMERLY HAINAN'S

A TELEPHONE OFF THE HOOK

IS A TELEPHONE OFF THE JOB

• Don't Miss Calls! Keep your telephone in its place and on the job for you.

THE OHIO BELL TELEPHONE CO.

"THEY THOUGHT WE HAD A NEW CAR!"

OUR BODY SHOP IS FAMOUS FOR ITS FINE WORK

See "CHUCK" HINEMAN - for - FREE ESTIMATES

PONTIAC SERVICE

BROOMALL PONTIAC CO.

390 East Pershing Street Salem, Ohio

Phone 3825

SOCIAL NOTES

Auxiliary of I. O. O. F. Installs Officers

Officers for 1947 were installed at a meeting of Ladies auxiliary, Patriarchs Militant, Friday evening in I. O. O. F. hall.

The rites were in charge of W. P. Davis, who was assisted by L. S. Strawn.

The officers are:

President, Mrs. Edward Wise; vice president, Mrs. Charles Bailey; secretary-treasurer, Mrs. A. I. Getz; right aide to the president, Mrs. L. L. Pyle; left aide to the president, Mrs. L. S. Strawn; right aide to the vice president, Mrs. Ola Shriver; left aide to the vice president, Mrs. John Moore; chaplain, Mrs. W. P. Davis; officer of the day, Mrs. Preston Cory; sentry, Mrs. Eugene Snipes.

Mrs. Strawn, retiring president, held her office for six years, while Mrs. Shriver, retiring secretary, had a 19 year record.

Mrs. Wise served refreshments.

—o—

Mrs. Polder Entertains Coronet Club

Coronet club members met Thursday evening with Mrs. Martin Polder, Jr., S. Lincoln ave.

Mrs. Albert Linder and Miss Helen Huber received the "500" prizes, while Mrs. Joseph Gross won the traveling prize.

Mrs. Walter Melitshka was welcomed as a new member.

Mrs. Polder served lunch.

A meeting Jan. 23 will be at the home of Mrs. Andrew Klein, Newgarden st.

—o—

Dinner Party Enjoyed

William Anglemyer, foreman of the Franklin Furniture Co. wood shop, entertained 19 employes at a dinner party Friday evening at the Lape hotel.

Later the group went to Youngstown and attended a show.

Today's Pattern

This is a design you must have for your brunch frock collection! Pattern 4554 sews up so easily, into a fresh, pretty, slenderizing, princess frock. New sideline closing.

This pattern, easy to use, simple to sew, is tested for fit. Includes complete illustrated instructions.

Pattern 4554 comes in sizes 34, 36, 38, 40, 42, 44, 46, 48, 50. Size 36 takes 4½ yards 35-inch fabric.

Send TWENTY-FIVE CENTS in coins for this pattern to The Salem News, 156, Pattern Dept., 243 West 17th St., New York 11, N. Y. Print plainly SIZE, NAME, ADDRESS, STYLE NUMBER.

by Anne Adams

Mrs. Carl McQuilkin Sorority Hostess

A program on "Italy" added interest to a meeting of the Xi Pi chapter, Beta Sigma Phi sorority, Thursday evening at the home of Mrs. Carl McQuilkin, Summit st.

Miss Martha Krauss discussed "Rome—The Eternal City," told of her trip through Italy and augmented it with pictures.

"Fascist Italy" was the theme of Miss Carmen McNicol's paper.

A stork shower was presented Mrs. S. M. Moore, secretary of the chapter.

Refreshments were served by the hostess, assisted by mambers of the social committee. The appointments were in keeping with the shower.

Mrs. Albert Lieder of W. Seventh st. will entertain the members Jan. 16.

—o—

Christian Church Group Enjoys Program

Rev. C. F. Evans conducted the devotions at a meeting of the Women's Missionary society of the Christian church Friday afternoon at the church.

Mrs. George Lozier was in charge of the program. The program theme for the next six months is "Walking the India Road."

Mrs. Wallace Stewart offered a paper on "A Tour of Mission Stations in India." "Bilaspur" was the subject of Mrs. G. H. Mounts' paper.

Mrs. Herbert Yenglind sang a vocal solo, "Evening Prayer," accompanied by Mrs. Glen Davis, who also played a piano solo, "Sweet Hour of Prayer."

Mrs. Virginia Courtney's division served refreshments.

—o—

Louisville Girl To Wed Salem Veteran

Mrs. Gertrude L. Engle of R. D. 2, Louisville, and Clyde Engle of Canton announce the engagement of their daughter, Bessie Lou, to Edward J. Szkola, son of Mrs. Magdalena Szkola of Liberty st.

Miss Engle, a graduate of Louisville High school, is employed by the G. H. Hess, Inc., garment factory in Louisville.

Mr. Szkola, a graduate of Salem High school, served four years in the army and is now a patient at the veterans hospital at Brecksville.

—o—

Mrs. John Vincent Is Club Hostess

Thirteen members of the Ellsworth Road club attended a dinner meeting Thursday at the home of Mrs. John Vincent, Ellsworth rd.

Fancywork was a diversion of the informal social time.

Mrs. George Rogers, Ellsworth rd, has invited the members to meet with her Feb. 13.

—o—

Sub-Debs Entertained

The Sub-Debs will hold a meeting next Thursday evening at the home of Donna Ward, Reilly ave.

The meeting last Wednesday evening was at the home of Mary Hone, Franklin st. Lunch was served by the hostess and her mother.

After the meeting the girls went ice skating at the Country club.

—o—

Mrs. Riley Hostess

Eleven members of the Thursday Afternoon club met with Mrs. Bruce Riley of East Goshen.

After an informal social period lunch was served by the hostess assisted by Mrs. Dale Malmsberry and Mrs. John Lora.

On Feb. 6 the members will meet with Mrs. Lora, R. D. Salem.

—o—

Marriage Licenses

Ralph J. Dangelo, 22, laborer, and Eva C. Higgins, 18, Salineville.

William J. Hum, 32, farmer, Columbiana, and Marjorie Harrold, 32, Leetonia.

—o—

Joseph Bryan of E. State st. returned this morning from Chicago, where he spent a week.

Rev. J. C. Campbell, pastor of an Akron Methodist church, formerly of Salem, was a visitor here Friday.

Comedian

HORIZONTAL
1,7 Pictured comedian
12 Inertness
14 Frustrate
15 Three in cards
16 Mohammedan magistrate
18 Gull-like bird
19 Daybreak (comb. form)
20 Love god
21 Georgia (ab.)
22 Go by steamer
25 Regrets
27 Alms
29 Young salmon
30 Negative vote
31 Girl's name
32 Duration
33 Baked clay
35 Size of type
36 Bones
38 Railroad (ab.)
39 Food
43 Symbol for thulium
44 Grain crop
47 Poker stake
48 Entreaty
50 Loved
52 Meat dishes
54 Perception
55 Sleeping visions

VERTICAL
1 Arachnids
2 Foray
3 Sheltered side
4 Attempt
5 On time (ab.)
6 Fastidious
7 Exist
8 Newt
9 Scottish sheepfold
10 Bigger
11 Heating devices
13 Swiss river
14 Underworld god
17 Accomplish
23 Type of architecture
24 Beast of burden
25 He cavorts on the ——
26 Russian mountains
28 Organ of sight
29 Light touch
32 Screed
34 Venerate
35 Canoes
37 Accumulate
39 Demented
40 Half-em
41 Goddess of infatuation
42 Conduce
45 Unit of weight
46 Seniors (ab.)
48 Priority (prefix)
49 Meadow
51 Eye (Scot.)
53 Transpose (ab.)

Answer to Previous Puzzle

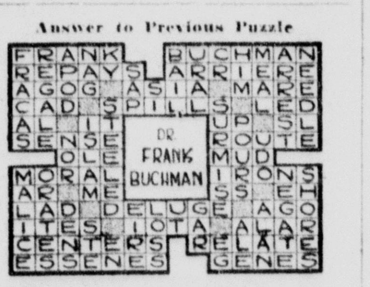

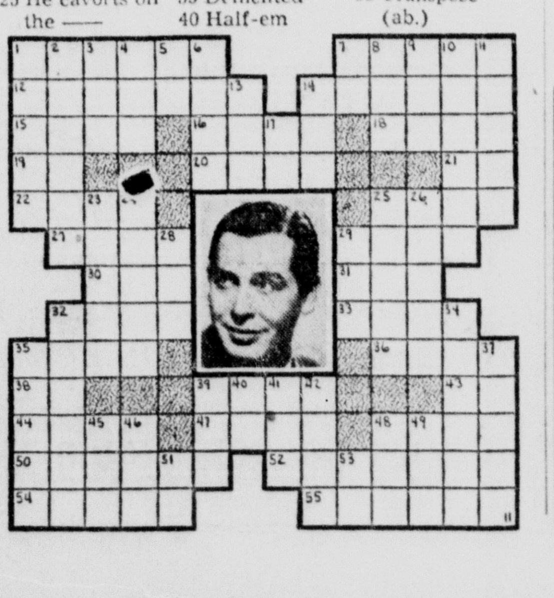

New Overblouse Flaunts Its Freedom

Overblouses with hip accent are new stars of many spring suit ensembles. Left, hip-draped overblouse of black and white stripe crepe dominates suit combining red wool bolero and black skirt. Right, long-torso print overblouse teams with a suit featuring boxy brown wool jacket and black skirt.

BY EPSIE KINARD

Getting one of the biggest build-ups of their fashion carreer, hips owe much of the Spring fanfare to the overblouse under the suit.

This is the blouse which the new freedom has turned into an exhibitionist that wears its shirt-tail outside. Swathed over the top of the skirt and competing for place with the jacket, the overblouse flaunts its length, hugs the torso, drapes the hips, and shines as the new star of many suit ensembles.

Although the overblouse makes its bow in fancy monotones and eyeleted white organdy, it cuts most of its didoes in print. When it puts on a show of bold stripes and Daliesque motifs, designs are skillfully color-ensembled with the suit.

One example is a black and striped overblouse of crepe, side-slanted over hips and sash-tied for the build-up. This is the ensembling link between a calypso red wool bolero and a black skirt, a headliner suit for spring designed by Anna Miller.

Designer Adele Simpson shows a like talent for ensembling a long-torso overblouse of white crepe, abstract printed in black and brown. One color block of the print repeats the brown wool of a boxy jacket, the other the black of the woolen skirt of the suit ensemble.

Friends Class Meets At Parker Home

Members of the Friends Daughters class of the Friends church enjoyed a party Thursday evening at the home of their teacher, Mrs. Lloyd Parker, Newgarden rd.

Officers were elected as follows:

President, Virginia Jugastru; vice president, Betty Parker; secretary-treasurer, Donna Yocus; assistant secretary-treasurer, Loie Barnard reporter, Jackie Greene.

Secret sisters were chosen.

Group singing was featured and lunch was served by the hostess.

The next meeting will be held at the home of Virginia Krauss, W. Fifth st.

—o—

Club Members Meet With Mrs. Pettay

Monte Carlo whist and bridge were played when members of the Six and Seven-Eighth club met Friday evening with Mrs. Niles Pettay at Westville.

Secret pals were chosen. Lunch was served by the hostess.

Meeting Feb. 7, the members will be guests of Mrs. Dale Rafferty of Alliance.

—o—

Wesleyan Guild Plans Monday Dinner

The Methodist Wesleyan Service guild will hold a coverdish dinner at 6:30 p. m. Monday at the church.

Persons interested in attending may contact Mrs. D. C. Hammell.

● Is there anything *more* important than safety in the compounding of a prescription? Entrust the health of your household to this "Reliable" Pharmacy where the highest ethical standards prevail.

McBane-McArtor Drug Co.
Next to State Theater

RELIABLE Rx PRESCRIPTIONS

Rx — by —
DR. C. W. LELAND
"The Eyes and Ears of Salem"
Specializing in Eye Examination and Zenith Hearing Aids
Hours: 9 A. M. to 5:30 P. M.
Saturday, Till 8 P. M.
Evenings by Appointment
Phone 5138, Rooms 2-3 Murphy Bldg.
Lundy Street Entrance

MANOS THEATER
Lisbon, Ohio
4 DAYS STARTING
SUNDAY, JAN. 12th

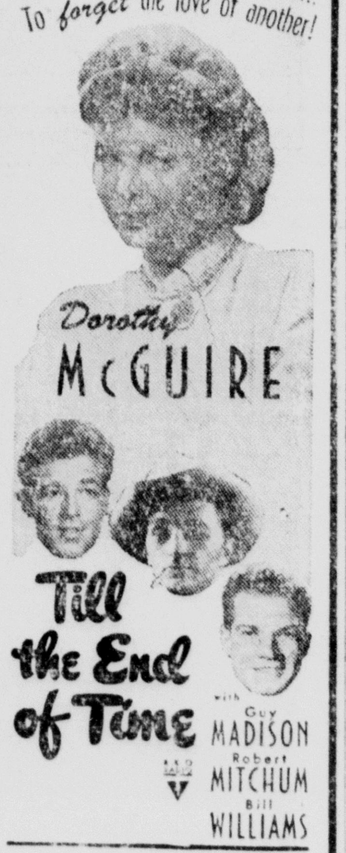

— Added —
LATEST WORLD NEWS

Let Us Check Your Wheel Alignment

We will inspect your steering with accurate gauges that show exactly what is wrong, and tell you what corrections are necessary. Some inexpensive adjustment may be all you need. DON'T ruin your tires because of neglect. The same corrections that stop abusive tire wear, also give Touch Control Steering. Drive in today.

KLEIN'S AUTO BODY SHOP
813 New Garden Avenue, Salem, Ohio Phone 3372

Highway Patrolmen Given Annual Dinner

Highway patrolmen of the Salem sub-station, post 15, were entertained by Mr. and Mrs. William F. White at a delightful turkey dinner Friday evening at their home, Lisbon rd. Places were arranged for eight guests.

This is an annual affair with the Whites.

—o—

Party Enjoyed At Hannay Home

Eva Rae Hannay delightfully entertained 10 friends at a party Friday evening at her home, S. Lundy ave.

Music and dancing provided entertainment.

Mrs. Catherine Hannay, mother of the hostess, served lunch.

—o—

Mr. and Mrs. Paul Mead of the Albany rd., have gone to Florida to spend a few months.

Janet Robinson, Virginia Jugastru and Mary Helen Endres spent today in Pittsburgh and visited Duquesne university.

Marshall In Honolulu

HONOLULU, Jan. 11.—General Marshall is making the most of his opportunity for complete rest before he goes to Washington and plunges into the arduous tasks awaiting him as secretary of state.

There have been no fetes or dinners or streams of well wishers who customarily besiege distinguished visitors.

A Load of Expense

Herbert Miller, White House Record Clerk, arrives at the Capitol toting bulky copies of the President's proposed budget for fiscal year beginning July 1.

Pfc. Henry Syppko, who is stationed at Manila, Philippine islands is home on an emergency furlough owing to the illness of his father, Andrew Syppko, Wilson st.

LEETONIA

The Thursday Reading club was entertained by Mrs. S. J. Prior when Mrs. T. Paul Laughner read a paper on "Latin American Education and Scholarship Exchange."

Mrs. H. F. Sherwood read a paper on "Public Welfare in Latin America." Mrs. C. R. Roose, Mrs. Sherwood and Miss Barbara Wiedmayer were named on the executive committee.

Mrs. L. R. Frederick entertained Our Community club at a coverdish dinner and all day quilting at her home, west of town, Wednesday.

Rebekahs Plan Meeting

D. Wallace Rebekah lodge will celebrate the birthday of Thomas Widy with a party at the I. O. O. F. hall Thursday evening. Each member is asked to bring a guest.

Mrs. A. J. Spathelt entertained 500 club associates at her home Wednesday evening.

St. Paul's day will be observed at St. Paul's Lutheran church Sunday. Holy Communion will be observed at 10:45 a. m. A congregational coverdish dinner will be served at 12:30, followed by the annual business meeting at 1:15.

Named Herbert Secretary

COLUMBUS, Jan. 11—Gov.-Elect Thomas J. Herbert announced today that Lawrence E. Hackenberg, a Cleveland attorney would be his executive secretary when he takes office Monday.

Hackenberg is 36 years old and was a lieutenant, junior grade, in the navy in World War II.

In 1820 the average age of Americans was 17 years. Today it is about 29 years.

There are about 100 different species of trees in Arizona.

a GENUINE REGISTERED Keepsake DIAMOND RING

Keepsake ORLEANS
Engagement Ring 300.00
Wedding Ring 125.00

See ART'S Large Selection of "KEEPSAKE" Diamond Rings.

CASH or CHARGE

ART'S

BRING YOUR PRESCRIPTIONS TO PEOPLES!

A Registered Pharmacist Always In Charge.

PEOPLES SERVICE DRUG STORES
489 E. State St. Salem, Ohio

MEYERS LAKE BALLROOM
SUNDAY, JAN. 12th
FREDDIE SHAFFER
And His
ALL-GIRL ORCHESTRA
Admission $1.00 Person
Table Service
DANCING TUES., SAT. & SUNDAY . . .

Greater Strength . . . Wind Resistant
MORE USABLE SPACE!

RILCO *Rafter Arches*, because they combine wall and roof into a single unit, offer a continuous framing member from foundation to roof ridge. This form of construction eliminates the joining of roof to sidewall which is the weakest point of ordinary construction; gives a stronger, wind resistant building. More usable space results because the interior is virtually free of posts and braces.

RILCO glued laminated wood rafters are engineered for the job—for gothic arch barns, machine sheds, poultry and hog houses, other farm structures—delivered *ready* for correct assembly in a few hours. Anyone handy with tools can build *right* with these modern, factory-built rafters.

Come in and talk it over! We'll give you the facts on building better by building the Rilco way. Ask for *Free* Rilco Folder.

THE PEOPLES LUMBER CO.
457 W. State Street Phone 3585

NOW BEGINNING
Our 40th Year
OF DEPENDABLE DRY CLEANING SERVICE

Get the happy habit of bringing your work to Fish's for most satisfactory results.

★ Men's Suits and Women's Plain Dresses still cleaned for only each 85c
★ PROMPT 3-to-4-Day Delivery insures the return of your garments without delay.
★ Men's Trousers, Women's Skirts and Sweaters, beautifully dry cleaned 43c
★ SAFETY is assured by use of the most modern cleaning methods and equipment.

Fish DRY CLEANING CO.
596 East State Street

OPEN 24 HOURS DAILY
SIP-N-BITE
755 EAST STATE ST., (AT A & P PARKING LOT)
SPECIAL SUNDAY DINNERS
AFTER THE THEATER OR DANCE, STOP IN FOR A SANDWICH OR LUNCH

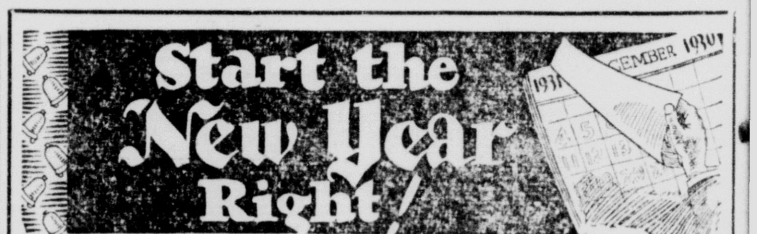

Clean Up Debts With A Loan

PAY all those old bills now. Have one friendly creditor instead of many. Let us explain our dignified way of family financing where money worries cease and savings begin. We take care of your money needs promptly without requiring outside endorsers. Call and see us, without obligation.

THE ALLIANCE FINANCE CO
PHONE 3101 450 E. STATE ST. SALEM, O.

Place Your Orders Now!
FOR FUTURE DELIVERIES
on
BENDIX HOME LAUNDRY
EASY SPINDRIERS
NORGE and GENERAL ELECTRIC
WRINGER-TYPE WASHERS

We Are Now Making A Limited Number of Deliveries.

BROWN'S
HOME FURNISHERS
184 South Broadway Phone 5511

'Go Home!' Chinese Students Shout at Marines

Waving banners condemning presence of U. S. troops in China, 6000 Chinese university students parade in Peiping demanding that U. S. Marines go home—an aftermath of the alleged criminal attack on a Chinese girl by a Marine.

Hard Work Ahead

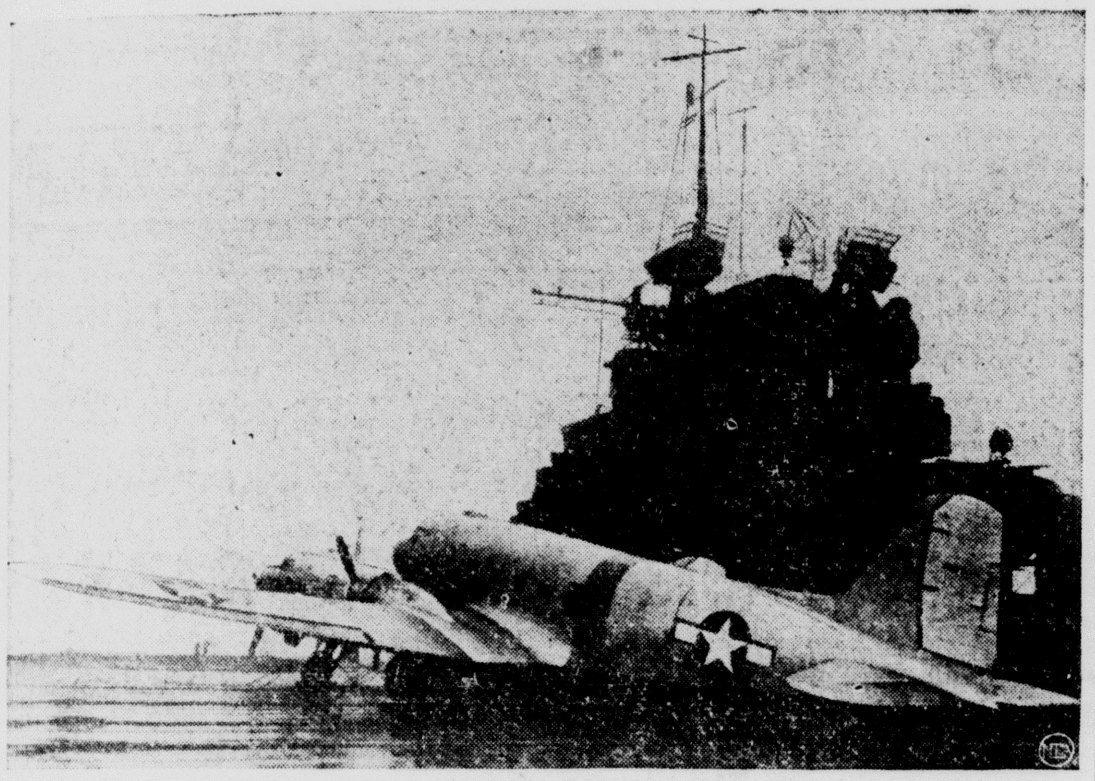

An R4D twin-engined Douglas transport sits on the deck of the Navy carrier Philippine Sea, with the Byrd expedition to the South Polar region. Planes of this type are due for heavy exploratory duty in Antarctica, and will take off from the carrier deck. (Navy photo.)

We Collect This And Spend Thus

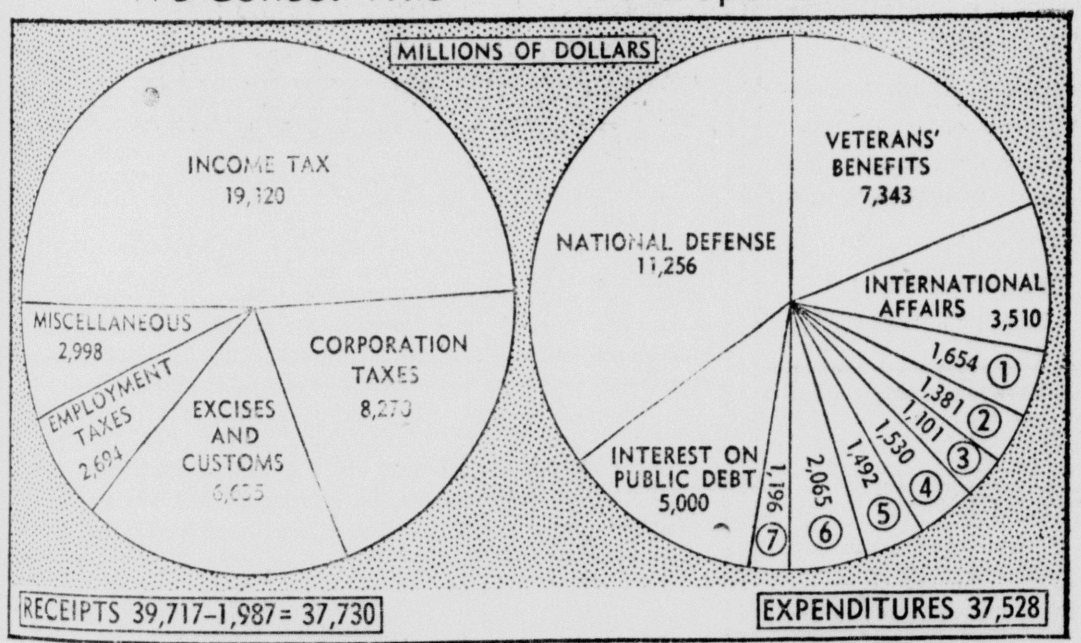

Here is a breakdown of the income and outgo for the U. S. in the fiscal year 1947-48 as proposed in President Truman's budget message. The $1,987,000,000 subtracted from total receipts is appropriated to federal old age and survivors insurance fund. Numbered expenditures include (1) Social Security, (2) Agriculture, (3) Natural Resources, including atomic research, (4) Transportation and Communication, (5) General Government Expense, (6) Tax Refunds, (7) Housing, Research, Education, Labor, Finance, Commerce, Industry, Reserve.

Budget Out of the Red by '48, Truman Hopes

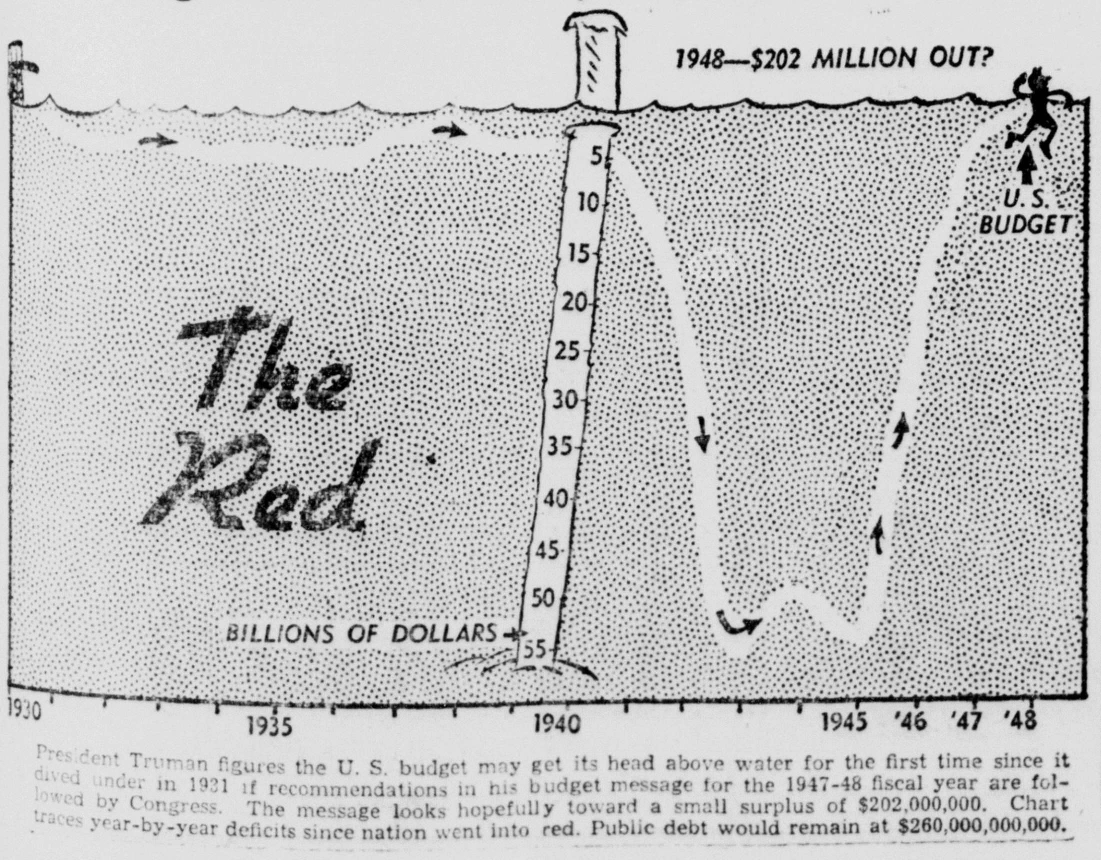

President Truman figures the U. S. budget may get its head above water for the first time since it dived under in 1931 if recommendations in his budget message for the 1947-48 fiscal year are followed by Congress. The message looks hopefully toward a small surplus of $202,000,000. Chart traces year-by-year deficits since nation went into red. Public debt would remain at $260,000,000,000.

Freedom Is Cold Comfort

After its mate died, peacock in photos above escaped and evaded all pursuit. After it had perched on the snow-covered roof of a downtown building all night, top photo, the tropical bird was rescued from freezing by William Siegert, of the Animal Welfare League, as seen below.

CLAY TO BERLIN, CLARK TO U. S.

Gen. Joseph T. McNarney Lt. Gen. Lucius D. Clay

Lt. Gen. Geoffrey Keyes Gen. Mark W. Clark

LT. GEN. LUCIUS D. CLAY is moving his headquarters from Frankfurt, Germany, to Berlin to take over the duties of Gen. Joseph T. McNarney as commander-in-chief of the American forces in Europe. McNarney has been named senior representative to the UN military staff committee. Also returning to the U. S. is Gen. Mark W. Clark, who is leaving his post as American commander in Austria to command the Sixth Army headquarters in San Francisco. Clark is succeeded by Lt. Gen. Geoffrey Keyes, former Third Army commander in Austria. *(International)*

Soviet Asks Spitsbergen Base

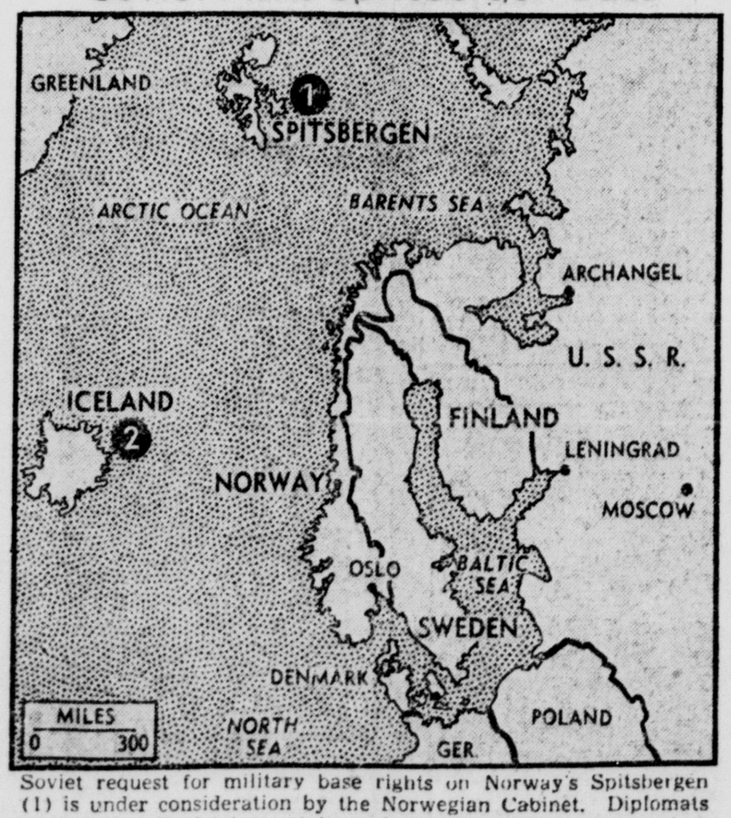

Soviet request for military base rights on Norway's Spitsbergen (1) is under consideration by the Norwegian Cabinet. Diplomats suggest that Soviet interest in such a base might be to counterbalance an American base on Iceland (2).

First Jet Auto Proves 'Hot Stuff'

Heat of the jet tube forces Bob Yeakel, clad in 15-pound asbestos suit, to ride "side-saddle" as he tests America's first jet automobile at Rosamond, Calif., dry lake. Yeakel, who built the jet-car, says the engine can be adapted to both speedboat and automobiles.

JAN. 15 IS THEIR WEDDING DATE

DIANA BARRYMORE and her fiance, John Howard, professional tennis player, seem a happy pair while dancing in a New York night club. And, why not? Their wedding is scheduled for Jan. 15 with a month's honeymoon at St. Augustine, Fla. They will make their home in California. *(Internationa. Soundphoto)*

Wall Shortage

Veteran Sen. Joseph C. O'Mahoney, of Wyoming, has trouble finding wal: space for his latest certificate of election. He first entered the Senate in 1933.

To UN for U. S.

Helping to solve knotty problems of what to do with former Italian colonies and disposition of other former enemy-held lands will be the job of Francis Sayre, above, former High Commissioner to the Philippines. He's the new U. S. member of United Nations Trusteeship Council.

Italian Premier Speaks in Cleveland

Italian Premier Alcide de Gasperi, accompanied by daughter Maria, arrive in Cleveland for his address at the Council on World Affairs' "Report From the World."

What U. S. Costs

President Truman estimates that it will take $37,528,000,000 to run the U. S. during the 1947-48 fiscal year. If America's 140,000,000 people chipped in equally to pay this, it would cost every man, woman and child $268.

Sunday School Senator

Happily holding forth on a floor he need yield to no colleague, Sen. John J. Sparkman of Alabama instructs members of the Sparkman Bible Class at Hamline Methodist Church in Washington, D. C. A former congressman who was appointed to the Senate after Sen. John H. Bankhead's death, Sparkman won election in November, and returned to Washington to find his Bible students waiting.

TAKE IT EASY

KEEP YOUR MIND ON DRIVING — YOU'LL ENJOY LIFE LONGER!

Safe drivers keep their eyes and ears alerted to traffic. Accidents happen when either or both driver and pedestrian aren't on the lookout for the other . . . BE ALERT . . . TAKE IT EASY!

AAA Safety News Features

Undefeated Quakers Continue Pace With Superior Show Against Highly Touted East Liverpool "Whiz Kids" Here

Second Guessing

By DON E. BEATTIE
News Sports Editor

THE OH, BROTHER! DEPARTMENT

The circuit is now completed. Salem has whipped the Potters in football and basketball in the same season. A win at Liverpool Jan. 31 is all that is necessary now to make this a perfect new year.

We sincerely hope—for Salem's benefit—that the East Liverpool fans who say "the Potter team this year is better than the 1945-46 team that went to the state finals" are stone right.

For the Quakers are a better ball club, man-for-man. They showed it Friday night to a record-breaking crowd, especially when they sported that 20-point margin midway in the third period.

If the facts are as Liverpool rooters put them, watch the Quakers in the tournament this year!

MUSINGS FROM THE LIVERPOOL GAME

A more enthusiastic crowd, from all angles, couldn't be found . . . . . Scattered arguments grew and grew throughout the game between Salemites and Potters who were bunched uncomfortably close together in some spots . . . . . It will take another Salem victory to convince East Liverpool Salem is tough . . . . . There is still the "it was the floor" angle . . . . . It suddenly seems centuries since East Liverpool entertained on a 2x4 floor, worse than ours ever will be . . . . . Dave Williams, Class A tourney manager from Youngstown, was on hand to see just how tough Salem is . . . . . He's thinking of the "seedings" already . . . . .

Coach Bob Miller's family was on hand Friday for the big night . . . . "Pop" Miller reportedly was very pleased with the showing . . . . . Miller is now a candidate for honorary mayor of Salem, replacing Ben Barrett who took over when Salem whipped Liverpool 38-6 in football . . . . . Ex-Mayor Barrett was happier than anybody . . . . . Frank Tarr said he missed the difference in score by a point . . . . . Next week comes Ravenna and Warren, a hard pair, both at home.

NIMROD DEPT.

For you fellows who like your hunting "ferocious" and fast, get your name in now with the Department of Conservation, Nashville, Tenn., for a 1947 "Wild Boar" season. About 75 licenses are granted and usually about 30 or 40 boars at nipped.

Back in 1912 some British sportsmen who owned land in Tennessee brought 26 genuine tuskers from the Ural mountains in Russia to this country to raise the big boys for sport. It seems they escaped and now have multiplied into a herd of 700.

These tuskers weigh up to 400 pounds and are classed as "the wildest and most wary animals and least tolerant of humans." The tusks of these boars are as sharp as knives and the story goes that it takes quick and accurate shooting to be safe.

Either that or take to a tree, for the animals have been known to keep hunters treed for hours and are sure and sudden death for dogs. A wounded boar, or a sow with young, are claimed to be especially ferocious.

It sounds like great sport—to stay away from. But if you should decide to try it, be sure and use a heavy calibre, high powered rifle, the Tennessee department advises.

DEPT. OF CONGRATS.

Salem Quakers are going to get a chance to play at South field house, Youngstown—if things work out as Bob Miller, Fred Cope and Faculty Manager Gander of Youngstown Rayen are hoping.

Salem's scheduled game with Rayen a week from Tuesday may be part of double-header on the South floor, if Gander and Cope can secure a second pair of teams for the same night.

The occasion would be an important one, for it would give the Quakers a chance to "feel" the tourney floor against a good opponent and it would afford a whale of a bunch of local fans, who have never been able to get in to see the Quakers in action, a comfortable evening of basketball.

The decision on the thing is expected to be reached very soon and if it goes through, it will be announced early next week. It's actually Rayen's home game, but Salem officials were more than willing to complete the arrangements to move it.

ODDS AND ENDS

Marion Paulton was installed as president of the Columbiana Boosters Thursday in the High school . . . Andy Lindsay and Howard Heldman of Youngstown and Struthers, respectively, will work the Salem-Ravenna game here Thursday . . . Mose Hall of Warren and Lindsay will be here Friday for the Warren game . . . . Charlie Findlay, operator of the Canfield Midget auto races in the summer, is spending the winter at Edmund, Okla. . . .

Akron North, runnersup in Ohio last cage season, has won four in a row after a poor start with four losses . . . The Vikings have beaten Toledo Libbey, Lakewood, Akron St. Vincent and Hower Vocational in the last four starts, averaging 63 points per game doing it . . . Ravenna, Salem's Tuesday foe, was idle this weekend . . .

Quaker Subs Lose To Potters 35-26

Falling before a fast East Liverpool reserve team's determined last half drive, the Salem High reserves suffered their second consecutive loss of the season Friday night by a 35-26 count.

The Quakers jumped to a two point lead in the first period, and held it at halftime. However they tallied but one lone basket in the third quarter to fall behind by one point. The Potters turned on the heat in the final to rack up 14 to Salem's six.

Wilford "Biggie' Faulkner caged nine and Eddie Bozich eight to pace Salem. Big Center Betts collected 14 for the winners.

Foul shooting was exceedingly poor. Salem caged four for 16 and the Potters three for 19.

SALEM	G.	F.	T.
Bozich	3	2	8
Parlow	1	1	3
B. Faulkner	4	1	9
Miner	1	0	2
Ehrhart	2	0	4
Totals	11	4	26
E. LIVERPOOL	**G.**	**F.**	**T.**
Brooks	1	1	3
McCullough	0	0	0
Knott	1	0	2
Doak	2	0	4
Betts	6	2	14
Chan	4	0	8
Wolfe	2	0	4
Totals	16	3	35

Salem	6	12	2	6—26
East Liverpool	4	12z	5	14—35

East Palestine Wins Over Bears

Coach George McKinstry's East Palestine Bulldogs, paced again by George Libert with 14 points, Friday night made a visit to Leetonia profitable by defeating the Bears 42-32.

Coach Joe Fortunato's crew put up a hard battle all the way, trailing 13-8 in the first quarter but ahead 20-17 at the half. Twenty-five Palestine points in the final two frames ruined Bear chances for victory.

The Bulldog reserves hit a rapid pace in the preliminary, winning 49-9.

LEETONIA	G.	F.	T.
Sullivan	5	0	10
Roller	0	0	0
Rutzky	3	4	10
White	1	1	3
DeLucia	0	0	0
Stumpo	2	1	5
McNeely	0	4	4
Totals	11	10	32
EAST PALESTINE	**G.**	**F.**	**T.**
Stewart	1	4	6
Blair	0	0	0
Huffman	1	0	2
Bush	3	1	7
McGahan	0	0	0
Libert	5	4	14
Bell	3	2	8
Bauknecht	2	1	5
Totals	15	12	42

Leetonia	8	12	4	8—32
E. Palestine	13	4	15	10—42

Berlin Center Edges Goshen In Tight Fray

Berlin Center edged Goshen township 32-28 Friday night in a tight ball game at the Goshen school.

Walt Dinger led the winners with 14 points on seven field goals. Krizay pacedd Goshen with eight points.

The Berlin Center reserves won 17-15.

Leetonia visits Goshen Friday of next week.

BERLIN CENTER	G.	F.	T.
W. Dinger	7	0	14
Woolman	0	0	0
Hawkins	3	0	6
R. Dinger	4	0	8
Miller	1	1	3
Noble	0	1	1
Totals	15	2	32
GOSHEN	**G.**	**F.**	**T.**
Lane	1	4	6
Schoeni	3	1	7
Krizay	4	0	8
Mercer	1	0	2
Stanley	2	1	5
Totals	11	5	28

Berlin Center	10	8	7	7—32
Goshen	8	6	8	5—28

BOWLING

MASONIC WOMEN'S

EAGLES				
Harroff	147	173	164	484
Burton	148	146	180	474
Hassey	140	135	129	404
Bertolette	137	153	107	397
Ellis	155	192	150	497
Total	727	799	730	2256
JONES				
Briggs	157	169	130	456
Groner	137	134	165	436
DeJane	174	143	206	523
Polder	189	146	176	511
Ramsey	160	210	171	541
Total	817	802	848	2467
SCHWARTZ				
G. Wilt	124	125	143	392
Galbreath	144	108	133	385
Sabona	122	109	116	347
Arnold	167	134	169	470
Gow	153	130	114	397
Total	710	606	675	1991
WARKS				
Fowler	126	111	137	374
Meier	138	147	127	412
Fernengel	88	116	96	300
Heindel	101	122	183	406
Garlock	127	134	94	355
Total	580	630	637	2847
HAINANS				
Akens	163	137	156	456
Malloy	150	142	133	425
Wilt	135	109	158	402
Harroff	133	123	138	394
Caldwell	145	167	145	457
Total	726	678	730	2134
SALEM NEWS				
Vannie	160	191	177	528
Hull	152	122	87	361
Miller	105	121	154	380
Pauline	125	118	171	414
Kline	164	144	131	439
Total	706	696	720	2122
MULLINS OFFICE				
Dole	136	147	135	418
Brewster	152	111	117	380
Hartman	107	117	133	357
Tucker	130	120	158	408
Sommers	150	131	165	446
Total	675	626	708	2019
ELECTRIC FURNACE				
Bennett	90	142	123	355
Daley	172	95	135	402
Johnston	164	129	123	416
Kandert	121	127	123	371
Russell	141	148	168	457
Total	688	641	672	2001
ELEC. FURNACE				
Bennett	125	167	111	403
Daley	135	105	153	393
Malloy	145	152	130	427
Johnston	155	173	149	477
Kandert	139	113	126	377
Total	699	709	669	2077
HAINANS				
Akens	147	164	151	462
Malloy	139	123	92	354
Skorupski	142	156	176	474
Harroff	167	159	166	492
Caldwell	124	173	138	435
Total	719	775	723	2217

Strikes to Spare

Some of the top bowlers of Sebring will roll at the Salem Bowling Center Sunday night.

The team, unique in that all its members are left-handers, will meet the Bowling Center five at 7:30.

56-POINT PER GAME CLUB IS STIFLED HERE AS COACH MILLER'S DEFENSIVE MEN THROTTLE POTTER BIG GUNS BEFORE 2,000

Well, the Quakers out-did the "Whiz Kids" from East Liverpool, 37-28.

And it was a beautiful exhibition for the 2,000 basketball mad fans to watch Friday night as Coach Bob Miller turned out a man-to-man defense that completely stymied East Liverpool for the entire first half, Salem leading 22-6 as the second period ended.

Picking a Salem star would be a difficult proposition, but the show of Big Bob Pager, who tallied nine valuable points in the first quarter as practically the entire Potter team tried to stop him, was probably the "high point" of the night.

It was tasty triumph for Salem and it keeps Bob Miller's crew among the few undefeated teams in Ohio. The loss eliminates EastLiverpool from the high ranks of the untouched.

It was Salem's sixth straight victory and East Liverpool's first loss in nine games.

As the Quakers held the Potters to the lowest total an East Liverpool team has scored in more than two seasons, Tony Martinelli, Francis Lanney, Virgil Kelly and Jimmy Laughlin turned in superb performances.

The Quakers were not perfect by a long shot, but they remained the superior team all the way, never being led at any time.

Lanney, Martinelli and fighting little Laughlin, (an ex-Liverpool lad) had the Potter zone cracked early in the first with well-planned and executed passing in the triangle of the back court.

All three kept the zone open with occasional set-shots, some of which clicked but all of which served to make the Potters weaker down under.

On defense Salem was undescribable in that momentous first half. The Potters, vaunted for a 56-point per game average, couldn't get a sane shot away in the early part of the game and went with only one basket in the first quarter and two in the second.

Salem tallied 13 points before the Potters even scored, and that was seven and a half minutes after the game started.

The Salem pace slackened in the second as the Quakers changed to a slow, ball-controlling game which further maddened the desperate Potters.

Virg Kelly, battling every inch of the way, racked up two baskets as the Potter defense attempted to cover other spots, and Pager copped another of his famous quick pivot tosses, which flip over his shoulder with hardly a move on the lanky lad's part.

The crowd boomed an unprecedented ovation to the Quakers as they walked off the floor with a sensational 16-point lead over what had been billed as one of the best outfits in the state.

The third period told a tale of roof-shattering excitement.

Salem came out looking just as superior for more than half the period. With Martinelli connecting twice, Lanney once, Laughlin once and Pager for a foul, the Quakers moved to a commanding 20-point 31-11 margin with 3½ minutes left.

Despite the fact that Salem's offense purposely slowed down, Liverpool, still not vanquished, put on a long-delayed spurt and rolled up 15 points before Salem had tallied again.

Denzil Miller, Walt Ashbaugh and Jerry Hyder paced the blistering Potter rally with a pair of buckets each in the period. Jim Cunningham netted four also, on a basket and two fouls.

It was the only Potter spurt and it lasted just five minutes before Martinelli broke the Salem ice with a foul mid-way in the fourth. The score was 31-22 as the final period began.

After the ice was cracked, Kelly added an under-basket shot and Pager a rebound before Tommy Miner sank a foul to make the Quaker total with just seconds over a minute left. Salem led then 37-26 and the game was back to its former level.

Allen Bailley's push shot from the circle made the final Potter points after it was too late.

Slow, deliberate play by the Quakers, even in the midst of the Liverpool rush of points, proved invaluable as Salem, acting on instructions from the coach, concentrated more on ball-control and defense than on attempting to work the ball under.

Pager, who had 11 at the half, netted only three in the final two frames, but that was because the Quakers refrained from the passes down under that had clicked in the first two frames. Most of Salem's shooting in the final frames was from far out.

Pager did a beautiful job on Ashbaugh, the Potters' big gun who has been averaging 15 points per game. Pager got 14, Ashbaugh only five, his low of the year.

Lanney, Martinelli and Laughlin handled their defensive assignments perfectly too, but Cunningham managed to net 10 points against Lanney, on a looping hook shot that was untouchable.

On shooting, neither team seemed up to par, probably because of the terrific pressure throughout the hard-fought contest.

Salem only hit 15 of 67 attempts, an average of but 22.4 per cent. The Potters, forced to shoot as they could, hit only 12 of 57 tries, scoring a 21 per cent average.

Despite the apparent roughness of the play, especially under the hoop, the fouling was not unusually high. Fifteen personals were called against Salem and 12 against the Potters.

Jerry Hyder and Kelly, who became involved in a "tussle" on the floor in the final minute of the game, were ejected by the officials. Bob Pager went out on fouls with 40 seconds remaining.

SALEM	G	F	T
Lanney	2	2	6
Kelly	3	0	6
Pager	6	2	14
Laughlin	1	1	3
Martinelli	3	1	7
Miner	0	1	1
Cain	0	0	0
Totals	15	7	37
E. LIVERPOOL	**G**	**F**	**T**
Hyder	3	1	7
Cunningham	4	2	10
Ashbaugh	2	1	5
Bailley	1	0	2
Jackson	0	0	0
Miller	0	0	0
Kinsey	0	0	0
Total	12	4	28

Salem	16	6	9	6—37
E. Liverpool	2	4	16	6—28

Officials — John Russ; Irwin Shopbell.

CAGE RESULTS

Akron Garfield 52 Kenmore 28.
Akron Ellet 53 Coventry 29.
Canton Township 54 Akron Hower 23.
Copley 36 Twinsburg 35.
Bellevue 57 Port Clinton 50.
Kent Roosevelt 50 Cuyahoga Falls 31.
Canton McKinley 53 St Vincent 42.
Canton Lehman 40 Lincoln 33.

REAL ESTATE REAL ESTATE

BEAUTIFUL 6-ROOM MODERN HOME

Nicely located close-in on the North Side near Junior High. Reception hall, large living room with open fireplace, pleasant dining room with built-in china closet and modern kitchen on first floor and three nice bedrooms and bath on second floor. There are five large closets and a linen closet all on the second floor. This home is insulated and storm-windowed throughout. An ideal location and wonderful for party not caring for lot or garage. Just 5 minutes walk down town. This home has a beautiful porch and is an extra well-built home throughout. IMMEDIATE POSSESSION can be given. Really priced to sell so make this your one opportunity as "Time and tide wait for no man." Quick sale price, only $9,000

HARRY ALBRIGHT, REALTY SPECIALIST
156 South Lincoln Dial 3227

TO SETTLE AN ESTATE

We are offering the property located at 462 Jennings Ave., six-room modern house, nicely arranged. Three rooms and reception hall on first floor, three bedrooms on second floor, all nicely finished. Hot water heat. Large lot. Garage. Wonderful location. Priced at $7,250 — shown by appointment only.

BURT C. CAPEL, Executor
524 East State Street (Murphy Building) Phone 4314

JUST LISTED!
THIS THREE-BEDROOM BUNGALOW

Six-room bungalow with modern kitchen, dining room, large living room, hardwood floors and finish, three nice bedrooms with plenty of closet space, built-in linen closet, complete bath. Just thing—six bright cheery rooms all on one floor, and insulated with blown rock wool, storm windows, and Venetian blinds included. Garage building about 24x30 now arranged for one car and has four rooms divided off that could easily be arranged into small cottage.

This home is located on two lots with frontage on two streets, and is well landscaped. A beautiful home in a wonderful setting, and well located. For further information call at office as this home can be shown by apoointment only. No information given on phone.

BURT C. CAPEL
524 East State Street

40-ACRE FRUIT FARM WITH WAYSIDE MARKET

Located on U. S. highway, 20 acres of fruit, 16 years old, variety of apples, mostly Baldwin, Stayman and Jonathan; peaches are Elberta, South Haven and Bell-of-Georgia; also about one acre of new peach orchard. Three acres of grapes that have produced six tons for the last three years, one acre of strawberries (new patch has been heavily mulched; seven acres of farm land that has been used for gardening and is very productive, about nine acres of woodland and pasture. The buildings consist of a five-room bungalow type house, with fireplace in living room, electric, hot water heater, complete bath.

There is also a toolshed, grading room, chicken house, brooder house, building used to store fertilizer. Fine drilled well with Deming Pump that supplies water to house and plenty for spraying purposes. FRUIT STORAGE that will hold about 1,000 bu. and is located right at highway, next to roadside stand. Fruit can be brought out of storage to stand without hauling, and remember all the products of this farm can be sold at market, no hauling or fussing around.

Owner has other plans and will sacrifice farm at only $18,000 or will include equipment including sprayers, tractors, graders, truck, and all other orchard equipment at additional price. This orchard has never missed a crop since it came into production, has wonderful drainage, a real location and market facilities that can't be beat. If you are interested in a money-making property, see me at once.

BURT C. CAPEL
524 East State Street (Murphy Building) Phone 4314

Clippers Whip Lisbon For Second Time This Season

Racking up their ninth victory in 11 starts and their second over the Lisbon Blue Devils, Johnny Cabas' Columbiana Clippers looked good in their latest winning effort at Lisbon Friday night as they outscored the county seaters 48-35.

Both squads scored nine points in thte first quarter and 10 in the second to finish the first half 19-all.

The Clippers came back strong to outscore Lisbon in the final two periods, 14-7 and 15-9, to ice the tilt.

Dick Perkins continued his sensational scoring with 16 points, while teammates Rich Reinehr and Don Esenwein each notched 11 for the winners.

Alan Webber, with 11, was high for Lisbon.

It was the second loss of the season for Lisbon at the hands of the Clippers. They were previously defeated 45-20 on Dec. 13.

The Blue Devils have now won four and dropped three decisions.

LISBON	G.	F.	T.
Woods	2	2	6
McDevitt	3	1	7
Webber	4	3	11
Rutecki	1	3	5
Davies	2	0	4
McKenna	1	0	2
Arnoto	0	0	0
Pezzano	0	0	0
James	0	0	0
Totals	13	9	35
COLUMBIANA	**G.**	**F.**	**T.**
Esenwein	4	3	11
Prizant	4	3	11
Reinehr	1	0	2
Berryman	2	1	5
Perkins	5	6	16
Peters	1	0	2
Urschler	0	1	1
Totals	17	14	48

Columbiana	9	10	14	15—48
Lisbon	9	10	7	9—35

Cage Results

Salem 37 East Liverpool 28.
Youngstown Rayen 37 Youngstown East 28.
Youngstown South 48, Youngstown Woodrow Wilson 32.
Youngstown Ursuline 42 Youngstown Chaney 35.
Campbell Memorial 37 Struthers 36.
Springfield Twp. 55 Poland 29.
East Palestine 42 Leetonia 32.
Boardman 41 Louisville 35.
Austintown Fitch 81 Canfield 45.
Columbiana 48 Lisbon 35.
North Lima 36 Lowellville 33.
Hubbard 44 Niles 26.
Salineville 51 Fairfield Twp. 26.
Sebring 25 Minerva 24.
McDonald 44 Liberty 35.
Mineral Ridge 44 Leavittsburg 38.
Greenford 38, Beloit 34.
Massillon 52 Alliance 36.
Akron North 61 Central 41.

REAL ESTATE REAL ESTATE

HERE IS A FURNISHED HOME WITH QUICK POSSESSION !!

Good frame house of seven rooms, under slate. Located on paved street close to business section. Three bedrooms and bath on second floor. Living room, dining room, kitchen and nice bedroom on first floor. This home has no furnace, but is well-heated by individual gas stoves. Good cemented basement Situated on lot 60x180 with variety of fruit for home use. Small two-room house on rear of lot could easily be put in condition for renting.

Owner's health requires that he live in another climate and for that reason he is offering his home and furniture with quick possession at $7,000. For more particulars see

FRED D. CAPEL
Bahm Building 286 East State Street Phone 3321

BEAUTIFUL SUBURBAN HOME

This beautiful modern brick home is located just one-half mile out on the Damascus Road. First floor includes: nice size living room with fireplace, den, dining room, good size kitchen and lavatory. Second floor has three nice size bedrooms, sewing room or could be used as a nursery and good size bath with tile floor.

This house is very well built, out of dried, seasoned lumber. Has an extra nice cemented basement with recreation room, laundry and furnace room. Garage, chicken house, beautiful yard with wonderful shrubbery and trees.

This property has to be seen to be appreciated. Call for an appointment.

MARY S. BRIAN
REALTOR
115 South Broadway Telephone 4232
All Conferences Strictly Confidential

TWO-FAMILY HOUSE

This home is located near the Fourth Street School. Three large rooms down, living room, bedroom, kitchen and breakfast room combined. Four rooms up — living room, bath, kitchen and bedroom. Separate entrance.

Hot air heating system, laundry and toilet room in basement. Early possession.

C. E. KRIDLER
267 East State Street Phone 4115

GOOD INCOME PROPERTY

Two-family house of four rooms and bath down and four rooms and bath up in a splendid location close to the center of the city. The apartments are entirely separate with a separate entrance for each.

A very fine large lot and 3-car garage.
Look this over today. Will be shown by appointment only.

C. D. GOW, REALTOR
PHONE 3542

GOOD 97-ACRE FARM

Here is your opportunity to buy a good farm and get possession soon. 97 acres of rolling land, located on a hard road south of Salem. Children hauled to school by school bus at door.

Good pasture with two small creeks and two springs providing plenty of water.

Fair house of six rooms, bath and furnace.

Barn 30 by 50 with 20 cow ties and individual drinking cups. New silo and milk house, storage building and large chicken house.

There is a real money-maker on this farm — 5½ acres of asparagus is just starting to produce. 38,000 healthy plants were planted and have been well taken care of and the buyer of this farm will get all the profits from it.

Priced to sell quickly at only $10,000.
Call me at once if interested.

C. D. GOW, REALTOR
PHONE 3542

THE GUMPS - - - - - - - - - - - - - BY GUS EDSON

CLASSIFIED ADVERTISING RATES
Four-Line Minimum

TIMES	CASH	CHARGE	Extra Lines Per Day
3	65c	75c	6c
6	$1.00	$1.10	5c

Cash rates will be given all advertisements if paid within 7 days after date of first insertion.

Hours for Placing Want Ads
Office Hours—8:30 a. m. to 5:30 p. m. Deadline 5:30 p. m. the day before publication. On Mondays and on mornings following full holidays advertisements are accepted until 9:30 a. m. the day of publication.

Lost and Found Ads & Renewal of ads that appeared the previous day, cancellations & corrections may be made until 9:30 a. m. on the day of publication.

PHONE 4601

ANNOUNCEMENTS

Special Notices

HANDS ARE not irritated while cleaning rugs and upholstery with the new Fina Foam. Peerless Paint & Wallpaper Store.

FOR SALE—Beef. By the quarter. We will cut up and do grinding. Reasonable rates. Phone 4725 Columbiana.

WE ARE PROUD to announce that Tracy Powell, home from the Navy with service in the South Pacific, has been approved for your Kirby representative for the Salem district through the courtesy of Brown's Furniture Store, 184 S. Broadway. Phone 5511. Compliments of the Powell Sweeper Shop, agents and distributors of the Kirby famous electric sweeper, 235 S. Main St., Columbiana, O. Phone Columbiana 4510.

NOTICE TO COAL CUSTOMERS OF CHARLES SAFREED. NEW PHONE NUMBER—6905.

Lost and Found

LOST—3 automobile keys attached to link between Telephone Co and Endres & Gross Flower Shop. Finder please return to Salem News.

Realty Transfers

The heirs of the EFFIE CAREY Estate have sold the homestead, on Goshen Avenue to GRACE M GRIMES, for a home. Sale by
R. M. ATCHISON
Real Estate & Business Broker

FRANK and HANNAH WARK have sold their 64 acre farm with stock and equipment south of Salem to MORRIS HARTMAN. Sale made by Fred D. Capel.

The MEADOW SPRING RESTAURANT has been sold to ARTHUR J. KONKLE, sale made by J. V. Fisher, Realtor.

CHARLES and MARIE SEBRELL have sold their property, located on Arch Street, to TONY SCOPEL. Sale was made by Burt C. Capel Agency.

WILLIAM MOORE has sold his property, located on Washington Street, to CHARLES and MARIE SEBRELL. Sale was made by Burt C. Capel Agency.

ADAM and MARY CIBULA have sold their property, located on Franklin Street, to JOHN E RILEY. Sale was made by Burt C Capel Agency.

WILLIAM and EVA F. CLELAND have sold their grocery store and home located on the Damascus Road to MARY W. ALLEN, giving immediate possession. Sale made by Mary S. Brian.

EMPLOYMENT

Male Help Wanted

SALES MANAGER
Direct mail; experience in repeat speciality for most every business, with a well established line. Give qualifications and past record fully. Reply to P. O. Box 869, Alliance, Ohio.

WANTED—Tool and die designers. Should have experience in designing, stamping dies, jigs and fixtures. If qualified, address replies to P. O. Box 246, Salem, O.

WANTED—Shoe salesman for family shoe store. Good salary plus commission. Apply NOBIL'S SHOE STORE, SALEM

Female Help Wanted

WANTED—EXPERIENCED WAITRESS FOR NIGHT WORK. APPLY IN PERSON AT DINNER BELL RESTAURANT.

WANTED—Girl or woman to care for two children during days. Can stay nights if desired. Phone 3261 after 4:30 p. m.

WAITRESSES
WANTED — APPLY
LAPE HOTEL

WANTED—Young lady with experience to clerk in family shoe store. Good salary plus commission. NOBIL'S SHOE STORE, SALEM.

Male or Female Help Wanted

WANTED — Experienced restaurant cook. Must come well recommended. Apply between hrs. 11 to 5:30 Sat. through Mon. MEADOW SPRING REST., 747 E. State St., Salem, O. A. J. Konkle, Prop.

Business Opportunity

BOOKKEEPING and Tax Services by mail for small businesses, farms and professionals from $2 month. For information write, Economy Bookkeeping Service, 60 East 42nd St., New York 17.

Situation Wanted

WANTED— DRAFTING WORK
ARCHITECTURAL—
ELECTRICAL—
MECHANICAL—
STRUCTURAL—
TOOL & DIE—
EXPERIMENTAL RESEARCH.
ENGINEERING. WRITE P. O. 21. TELE. 4160, SALEM, OHIO.

TWO EX-G.I.'s want work to do with their jeep and one ton trailer. Phone 3313 between 9 a. m. and 5:30 p. m.

EMPLOYMENT

Situation Wanted

DAY NURSERY — Refined lady wants children or babies to care for in private home. Hourly or daily, while mother works or shops. Phone 6121.

REAL ESTATE

City Property For Sale

5 room brick modern, nearly new, 2 car garage, large lot.
4 room frame, furnace, bath, small lot fairly close in.
6 room frame, hardwood finish down, bath, furnace and garage.
10 room double frame, 2 apartments separate. Modern, good location. These homes can be shown by appointment only. Phone 3377 between 9 a. m. and 5 p. m. Chet Cope Broker, 123 S. Broadway.

FOR SALE—6 room modern home with garage. Good investment. Now tenanted. Well located, close to school and stores. Priced right for quick sale. For information write box 316, letter M, Salem, O.

FOR SALE—5 room house and bath located at 793 Wilson, Salem. Lot 50x160. Price $5800 cash. Call Canfield 32011 for appointment.

Suburban Property For Sale

FOR SALE—6 room house in Damascus. Electric, running water, furnace, new table top oil range, deep cellar under entire house with extended garage and basement. Phone Salem 6274 or inquire 542 N. Ellsworth.

Farms For Sale

31 ACRE DAIRY farm for sale. 6 miles south of Salem or 1 mile from Winona. With or without stock and equipment. For further details call or see Earl Ruble, Winona. Call Winona 15 F 12.

Wanted To Buy

I WANT TO BUY A BUSINESS, all or part interest. Box 233 North Canton, Ohio

Wanted to Trade

WANTED TO TRADE — 7 room house, with 6½ acres of ground, short ride from town, for city property. Write box 316, letter N, Salem, Ohio.

RENTALS

Rooms and Apartments

FOR RENT — Furnished sleeping room. Gentlemen preferred. Close in. Inquire 340 N. Ellsworth.

FOR RENT—Two sleeping rooms for couple or 2 gentlemen. Inquire 555 Walnut St.

FURNISHED COTTAGES FOR RENT. $5 to $15 per week. Sale price $1500 to $5900. Snyders Landing, Guilford Lake. Winona 18 F 12.

Wanted to Rent

WANTED TO RENT—2 to 6 room furnished house or apt. by couple. Call 4606 ext. 420 before 11 a. m.

VETERAN & FAMILY (1 child) desire apt. or home, unfurnished. Permanent position in Salem. Call 3461, Mr. Hamlin.

WANTED TO RENT—Three to five room unfurnished house or apartment by two adults. Guarantee best of care. Can give first class references. Write box 316, letter J, Salem, Ohio.

WANTED TO RENT—5 room apartment or house unfurnished, by 3 adults. Phone 5839.

Storage Space

FOR RENT—Storage space for 4 to 5 rooms of furniture. Phone 4540.

BUSINESS NOTICES

General Household Service

BENNETT Refrigeration Service Prompt service on all refrigeration units. Domestic and commercial. Phone Winona 43 collect.

SEWING MACHINES
and
SWEEPER REPAIRS
BOSTROM'S SERVICE STORE
Open Evenings
284 N. Lincoln Phone 4381

MAYTAG

Maytag-Morrow Co.
GENUINE PARTS AND REPAIRS
We repair all makes of washers.
303 S. B-way Ph. 4534
Plenty of Parking Space

FURNACE REPAIRS
PARTS FOR ALL MAKE FURNACES.
211 E. WILSON—PHONE 5907

KALAMAZOO Stove and Furnace Parts available at Kalamazoo Stove and Furnace Co., 623 W Tuscarawas St., Canton, Ohio.

General Household Service

TYPEWRITERS AND ADDING MACHINES — New factory approved cleaning method. Equipped to service all makes promptly. Factory trained repairmen—All work guaranteed. FITHIAN TYPEWRITER SALES & SERVICE. 196 E. State St. Phone 3611

PAPER HANGING AND PAPER REMOVING BY STEAM. PH. 7205.

MEN'S SHIRTS Beautifully laundered. Returned in 3 or 4 days. AMERICAN LAUNDRY & DRY CLEANING CO. 278 S. Broadway. Phone 5295.

BUSINESS NOTICES

General Household Service

KIRBY SWEEPERS now ready for delivery on easy payment plan. For further information call your KIRBY Representative. TRACY POWELL, at Brown's Furniture Store, 184 S. Broadway, Salem. Phone 5511.

SALEM WINDOW CLEANING CO.
PHONE 6991

A. C. (DOC) HIVELY
PAINTER & PAPERHANGER
20 YEARS EXPERIENCE
DIAL SALEM 3805

FLOOR SANDING AND REFINISHING. MARTIN BROS. 488 E. Eighth St. Phone 6434.

SANDING MACHINES FOR RENT. Geo. M. Orr, 131 W. Fourth St. Phone 4945 at noon or after 6 p. m.

DO YOU NEED YOUR
FURNITURE
CARPETS
RUGS
CLEANED OR
MOTH-PROOFED?
Walls and Floors Also Cleaned
For Prompt Service Call
SHEARS
CLEANING SERVICE
SALEM 3312

Watches and Clocks repaired. Westminster, Mantel, Alarms, Cuckoo and electric. Peter Janicky, watchmaker. 264 Washington Ave

For Painting & Spouting
FLOOR REFINISHING.
Interior & exterior painting.
PHONE ALLIANCE 9767
SUMMERS & STRAIN
2631 S. Cherry St., Alliance, Ohio

Piano Tuning

PIANOS—Tuned, $5; repaired, reasonable charges. In Salem and vicinity every Friday. Call Leetonia 2891 or write—Burton Music Store, 6 Walnut St., Leetonia, O.

Dry Cleaning

WHEN YOU WANT IT
CLEANED "RIGHT"—SEE US.
MELODY CLEANERS
371 S. Broadway—Dial 3375

Radio Service

TABLE console and auto radio servicing. Phone 6326 for pickup and delivery. Fred "Blitz" Krauss, 808 Aetna St.

RADIO REPAIRS — We repair radios. Phone 4165 for pick-up and delivery service. We also have radio tubes and parts for sale, and 1946 table model radios for immediate delivery. ART'S 462 E. State St.

McQUISTON RADIO REPAIR SERVICE
1260 E. PERSHING
"Bring Them In Dead—
Take Them Out Alive"
Phone 3111 or 3668

JONES RADIO
PHONE 4861
New location, 650 E. Second St.
New Building
SALES AND SERVICE

Insurance

BEFORE YOU RENEW OR BUY INSURANCE, CHECK WITH REYNARD INSURANCE AGENCY. PH. 5607. MURPHY BLDG

Rubbish and Ashes Hauled

TWO EX-G. I.'S with jeep and 1 ton trailer hauling ashes and rubbish on Tues. and Sat. in Salem. Call 3313.

TWO EX-G. I.'S will haul ashes and trash from Columbiana, Leetonia and Lisbon on Thurs. For pick-up call Salem 3313.

WANTED BY EX SERVICEMAN—General and trash hauling. Ashes hauled by week, 2 weeks, or monthly. Call 3756. Chas Eichler.

Tree Service

ZIEGLER'S TREE SERVICE
Pruning, cabling, feeding, spraying, cavity work, and removals. Free estimates. Work done safely and well. Rates reasonable. Dial 6071

Interior Decorating

FLOOR SANDING AND RESURFACING. PHONE 5739
J. E. HENDERSON

INTERIOR DECORATING and high-class paper hanging. Twelve years with Stirling Welch Co. in Cleveland, 16 years business in Canton. Phone 4213. Edwin W. Stoffer.

DECORATING BY
MIKE SMALLWOOD
PHONE 3172

Coal

COAL—Prompt delivery. Also general hauling. Harry Libert, phone Leetonia 3632.

COAL NOW! Ohio's 3 best grades: Lump, egg and stoker. Also W. Va. splint. Prices, $6.65 to $8 ton. Ph. 6965.

ORDER THE BEST!
PARSON COAL CO.—Prompt delivery everywhere. Mine phone Bergholtz, O., 31-J.

ALL KINDS OF COAL
FOR SALE. ALSO SLAG AND
ASHES FOR DRIVEWAYS.
PHONE 5852.
W. L. BOYLES.

FOR SALE—All kinds of good deep mine No. 7 coal. Phone 5681.

COAL—We can supply you with No. 3, 4, 6 and 7 vein.
WAYNE BECK, New Albany.
PHONE 6018.

BUSINESS NOTICES

Coal

PROMPT DELIVERY on coal.
JERRY LIPPIATT.
PHONE 3947.

COAL—Prompt delivery.
Ralph Bowser.
440 Aetna St.
Also General Houling.

HART'S COAL
PROMPT DELIVERY
Stoker, nut, run of mine and lump.
W. Wiegand, Ph. 4773, 4-8 p. m.

Tailoring

TAILORGRAM
Select that made-to-order suit NOW. BOB HUSTON, phone 835, Lisbon.

Electrical Service

JULIAN ELECTRIC SERVICE
Wiring and repairing
Phone 6122
1500 N. Ellsworth Ave

Moving and Hauling

GENERAL HAULING
OLLIE SKLENICKA
616 Prospect Phone 5942

RAY INGLEDUE—PHONE 5174—MOVING AND HAULING at anytime. Equipped to move pianos and refrigerators. 760 E. Fifth st.

COAL HAULING AND GENERAL DUMP TRUCK WORK. PHONE 3260 LEETONIA.

MERCHANDISE

Household Goods For Sale

FOR SALE—Magic Chef table top gas range with minute timer. Good as new. Phone 7014.

FOR SALE—White enamel Paragon gas range with left hand oven, 100 lb. white enamel ice box Inquire 488 Fair St. or phone 6578.

FOR SALE—Crosley Shelvadore refrigerator. In excellent condition. Phone Columbiana 4302 or Salem 5313.

PLUMBING MATERIAL
30 gal. Underfired Automatic Fuel Oil Water Heater, 5407 Bryant Gas fired Boiler, Kitchen Sinks, Closet Combinations, Lavatories, Limited Supply of Soil Pipe, Grand Gas Ranges, and Other Plumbing and Electrical Material. R. J. Neff Co., Canfield, Ohio. Phone, Office 34251, Residence 34217.

NELSON UPRIGHT PIANO — In excellent condition. Call 6653 or inquire at 1361 Ridgewood Drive after 5:30 p. m.

DEEP PILE Reversible Chenille rugs in the years most outstanding rug value. Sizes 9x12, 8x10, and 6x8 in four beautiful colors. Available for immediate delivery. Other sizes made to order. REVERSIBLE RUG CO. Phone 6240.

LINOLEUM RUGS	$ 4.95
NEW COAL HEATERS	14.95
FELT MATTRESSES	16.95
CHROME CHAIRS	6.95
9x12 RUG PADS	3.95
CHEST OF DRAWERS	16.95

WEST END FURNITURE CO.
175 W. STATE ST., SALEM.

Special at the Stores

GLASS SERVICE
Genuine Pittsburgh Plate Glass Mirrors, Clear Polished Plate Glass Desk Tops, Dresser Tops cut from Patterns. We repair your broken windows on the job or in our shop. We re-putty houses. See us for Deluxe Storm Windows. Estimates gladly given.
S.-C SERVICE STORE
Next to City Hall Phone 3512
Russell Shaffer—Dean Cranmer

Winter Clearance Sale!
Living, dining, bedroom and kitchen furniture. Small deposit makes a layaway for future delivery. Liberal discount if paid in 90 days from delivery. Trade in your old suite. Open Tuesday, Thursday and Saturday till 8:30 p. m., other evenings by appointment.
The Girard Furniture Co.
"Only three miles West of Youngstown, Ohio"
State and Liberty Girard, O.
Phone Girard 55212

NU-ENAMEL Interior satin finish for walls and woodwork. The perfect semi-gloss. Quality at a price. Washable, durable. Peerless Paint and Wallpaper Store.

FOR YOUR DOG—
Frozen horse meat mixed with Cero Meato and hot water or milk makes a feed dogs like. We recommend it.
ARROW HARDWARE STORE, 495 W. State St.

Building Material

STORM KING'S
Combination Windows and Doors
FOR YEAR 'ROUND COMFORT AND EASE OF OPERATION.
L. B. CAMERON
1 Mile South of Damascus,
Salem, R. D. 1,
Phone Damascus 32-E, Collect

RUBBER STAMPS and marking devices for every purpose. Low prices. Prompt service. Roy W. Harris & Son, N. Lincoln at Second. Ph. 4961

FOR SALE—Cement blocks, sand, fill in dirt and top dirt. GURLEA Sand Bank. Egypt Rd. Ph. 5702

Farm Products

WHITE HOLLAND TURKEYS—Alive or oven dressed. Apples, potatoes, apple butter and honey. WHITACRE MKT., 1 mi. south of railroad, Lisbon rd. Ph. 5157.

MERCHANDISE

Farm Products

FOR SALE—Home grown potatoes. Extra nice, $1.75 bu. Also apples, $2.75 bu. Delivery once a week. Call 3321.

FOR SALE—Stayman and Jonathan apples. By bushel or basket. Will deliver in city limits. Phone 4050. Burtt Cobourn.

MATTHEWS APPLES. Staymans and Red Rome on sale at our storage. Bring containers. Rear 1134 E. Third St. Phone 5360.

Office and Restaurant Equipment

FOR SALE—Restaurant equipment at Whit's Market, on Rt. 164, 3 miles north of Lisbon. Gas grill, canopy, tables, chairs and all novelties. Phone Lisbon 3885.

Wearing Apparel

FOR SALE—Brown tweed Chesterfield, quilted lining; gray wool coat with gray lamb collar; blue spring coat, several dresses, 5 prs. dress shoes, size 7½ and 8, narrow. 755 E. Fifth St.

FOR SALE—4 pc. suit in teal blue, excellent condition, 100% wool. Both coats satin lined. Topcoat, fur collar, size 39-40, price $20. Childs' 3 pc. legging suit, light navy, 100% wool. Leggings have zipper, size 4, $3.50. Tan gabardine, sheeplined coat with detachable lined hood, size 14-15, $4. Men's tan leather slippers, never worn, size 10, $1.50. Phone 6167.

FOR SALE — Girls' brown wool snow pants size 12. Blue wool coat, size 12. Phone 7009 after 5:30 p. m.

FOR SALE—Girl's dark green snow pants. Lined throughout. Zipper on side and legs. Size 12. Inq. 138 Ohio Ave.

FOR SALE—Ladies' green cloth coat with leopard tuxedo front; marmink fur coat. Both size 9. Phone 5846.

Miscellaneous

12-IN. "I" BEAMS
½-In., ¾-In., and 1-In. Black Pipe
Wheel and Axle Sets for Trailers.
New 16x6.00 Tires
SAVE-WAY MFG.
¾-Mi. South of Salem, Route 9
Phone 3291

FOR SALE—Hot water boiler, all pipes and radiators for 5 to 7 rooms; F 12 tractor and plows on rubber, overhauled $795. Phone N. Lima 92815.

FOR SALE—Men's black Johnson High Speed shoe ice skates, size 7. Very good condition, $10. Inquire 528 Aetna or phone 5577.

FOR SALE—ICE SKATES, SIZE 4. INQUIRE 111 W. THIRD.

FOR SALE—Pr. girl's white shoe ice skates, size 5. Worn only several times. Phone 5495 or inquire 391 N. Madison.

FOR SALE—Gas fireplace logs, two piano scarves with hand crocheting, odd lot of records. Inquire 664 Washington Ave.

FOR SALE—Baby bed, complete. Good condition. Phone 4093.

FOR SALE—Pair men's ice skates, size 10. Electric iron, electric heater. Phone Leetonia 3713.

FOR SALE—Used cast iron furnace with all pipes for seven room house. Good condition. Inquire 740 Newgarden.

MERCHANDISE

Miscellaneous

FOR SALE—Chaise lounge; pair girls' figure skates, size 8. Call at 1265 E. State St.

Wanted To Buy

BEFORE YOU SELL YOUR FURNITURE, PHONE 4466 FOR HIGHEST PRICES. WEST END FURNITURE CO., 175 W. STATE

I WANT TO BUY A BUILDING, or barn, will move it. Box 233 N. Canton, Ohio.

WANTED TO BUY—Used Singer sewing machine. In good condition. Write Box 316, letter P, Salem, O.

WANTED TO BUY—STANDARD SIZE PING-PONG TABLE. PH. 4817.

WE BUY Scrap Iron, Metals, Rags, Paper, Magazines. Prompt pickup. Ph. 3390. U. S. Iron and Metals Co., Cor. 2nd and Howard.

LIVESTOCK

Horses — Cows — Pigs

FOR SALE—Black Angus beef cattle. Grain fed. By head or by quarter. Phone 4050. Burtt Cobourn.

Poultry — Eggs — Supplies

CALKINS Turkey Poults — Broad-Breasted-Bronze and White Holland. From healthy Blood-tested breeders. Thirty-three years' experience. Write for particulars. Closed Sundays. Calkins Turkey Hatchery, R. 4, Salem, Ohio.

CHICKS, POULTRY SUPPLIES—We are hatching Ohio U. S. Approved Pullorum controlled chick, every week straight through the year. Hatches out on Mondays. Complete line of every type of poultry equipment, feeds, vaccines, and remedies, or your poultry needs come to KEENER FARMS HATCHERY, N. Ellsworth Rd., Salem, Ohio. Ph. 6290

AUTOMOBILES

Used Cars

FOR SALE—1933 Plymouth 4 door sedan, 1937 Nash, Lafayette motor, in A-1 condition. Also 22 gauge Winchester rifle. Callahan's Garage, 5 miles south of Salem on Rt. 45.

NEW NASH 6 Ambassador two tone sedan. Radio, heater, overdrive and many extras. A real car $2195 or best offer. 1937 Ford 60, new engine, new tires, 85 transmission, $475. 1936 Chevrolet, new tires, transmission, good engine needs body work, $295. Phone N. Lima 92815.

FOR SALE—1939 Graham special, 1929 Model A Ford coupe. C & D Shell Service, 1041 E. State St. Phone 3047.

FOR SALE—1937 Pontiac 2 door. Good condition. Radio and heater. See it at Sterling's Sunoco Station, 885 W. State St. (No phone calls).

J. J. GIBBS MOTORS
105 E. Ohio Ave.
SEBRING, OHIO
1941 Packard 4 door
1941 Dodge Coupe
1941 Lincoln Zypher 4 door
1940 Buick 5 passenger coupe
1939 Buick 4 door
1940 Chevrolet panel truck
1939 Huppmobile 4 door
1935 Plymouth pick-up
No other cars to chose from.

FOR SALE—1937 Chevrolet coupe. Good tires and motor, $325. Inquire Bill Ashman, third house on left in Millville on Egypt Rd.

AUTOMOBILES

Used Cars

FOR SALE—1940 Buick sedan. In perfect condition. Inquire 283 S. Broadway after 5 p. m.

FOR SALE—1941 Nash ambassador 6, 2 door sedan. Original finish. Excellent mechanically, radio and heater. Priced right. BUCKEYE MOTOR SALES, 339 S. Broadway. Phone 5300.

FOR SALE—1936 Chevrolet motor in good condition. Call 7096.

FOR SALE — 1940 Ford business coupe. In excellent condition. Can be seen at Meiter's Service Station or phone 4352.

Service and Repair

Body and Fender Work
PROMPT SERVICE
Let us straighten out and paint those little fender and body dents—today.
Also — estimates for complete refinishing of your car.
W. H. KNISELEY & SON, INC.
"Salem's Oldest Automobile Dealer"
Cor. W. Pershing & Howard Ave.
Salem, Ohio, Phone 4180
"44 Years of Faithful Service"

FRONT END ALIGNMENT, body and fender repair. Radiator repairing, under coating, steam cleaning, painting.
FITZPATRICK MOTOR CO.
544 E. Pershing St. Phone 6200.

AUTO AND TRACTOR REPAIR For quality repair at low cost on your autos and tractor, try THE NORTH SIDE SERVICE, 1½ mile out Goshen Rd. Ph. 5039. P. H. King, owner.

SAFETY OR PLATE GLASS installed while waiting. Salem Auto Wrecking Co., 1000 S. Ellsworth Ave., Phone 5911.

AUTOMOBILES

Service and Repair

PAUL FOGG & GEO. STOWE—WAGNER Authorized Hydraulic Brake Service. Phone 4712 E. Pershing at S. Ellsworth.

MORRIS BODY SHOP, ½ mile on Goshen Rd. Phone 5081. Welding, body work. Also all over paint jobs at reasonable rates.

FOR QUALITY CAR WASHING PHONE 4204 Your Buick Dealer
W. L. COY & CO.
North Ellsworth Avenue

Auto Radiator Repairing
HUFFORD'S RADIATOR REPAIR
221 Jennings Ave.

NOTICE!
AT HERRON'S GARAGE we have 24 hour service—towing, fender and body repairing and painting, gas, oil and lubrication. All kinds of mechanical work. No job too large. No job too small. IT'S A ONE-STOP SERVICE! Phone 3760, 485 W. State St.
WM. H. HERRON, Owner and mgr.

SAVE MONEY on auto truck and tractor repairs. Dan G. Blythe, ½ mile south of Midway Grange Lisbon-Columbiana Rd. Ph. Leetonia 3805.

GRAY'S BODY SHOP—
292 W. STATE ST. PHONE 6215
Quality Work. Reasonable Prices.

Parts and Accessories

TIRES!
New, used and recapped tires. 6:00x16. Some real bargains. Come in and see them. SMITH SUPER SERVICE, 383 N. Lincoln Ave., Phone 3048.

LEGAL NOTICE

LEGAL NOTICE
Viola E. Reifendifer, whose place of residence is unknown and cannot be ascertained will take notice that on the 6th day of December A. D. 1946, the plaintiff, George M. Reifendifer, filed his petition for divorce in the Court of Common Pleas of Columbiana County, Ohio, being Case Number 24868, praying for a divorce on the grounds of gross neglect of duty and wilful absence for more than three years past.
Said cause will be for hearing on and after the 18th day of January, 1947.
GEORGE M. REIFENDIFER
By REESE AND FITCH
His attorneys
Published in the Salem News at Salem, Ohio, December 7, 14, 21, 27, 1946 and January 4 and 11, 1947.

OUR BOARDING HOUSE - - - - With Major Hoople

BOOTS AND HER BUDDIES - - - - BY EDGAR MARTIN

BLONDIE - - - - BY CHIC YOUNG

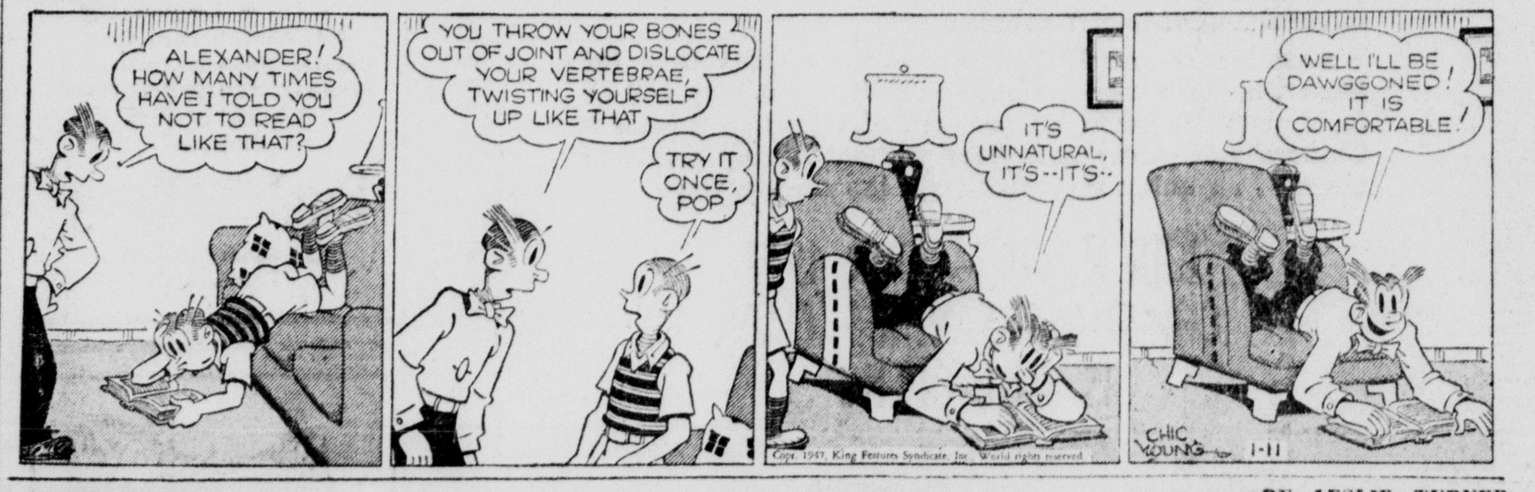

CAPTAIN EASY - - - - BY LESLIE TURNER

THE ELMS
BALLROOM :: YOUNGSTOWN
TONIGHT
ONE NIGHT ONLY
SHOW and DANCE
Something New - Novel!
GEORGE 'RED' BIRD
And the Famous
MUSICAL MAJORETTES
Entertainment Unit For the Cleveland Browns Football Club
24 - Beautiful Girls - 24
Who Entertain and Play for Dancing
DON'T MISS THEM!
Dancing 9 to 1
Adm. Only $1.00, Inc. Tax and Checking
— COMING! —
TUESDAY
ZIGGY ELMAN
AND HIS ORCHESTRA

Today's News

Here and There About Town

City Hospital Notes

Admissions:

For surgical treatment—

Mrs. Edgar F. Sommers of Leetonia.

Alice Lucille Tolp, R. D. 3, Salem.

For medical treatment—

Emmett Louis Varian of Columbiana.

Returning home:

Vincent Victor Taus, Jr., 880 Jennings ave.

Enos Tyson of Columbiana.

Mrs. Charles Walpert and son of East Palestine.

James J. Caldwell of New Waterford.

Mrs. Dale E. Paxson, 673 Franklin ave.

Mary Carol Vestal of Leetonia.

Mrs. George Eugene Webb, R. D. 5, Salem.

Shirley Vivian Allen, R. D. 5, Salem.

Central Clinic Notes

Returning home:

Mrs. Earl Cesch of Beloit.

Recent Births

At the Clinic:

A son today to Mr. and Mrs. Glenn Watkins of Lisbon.

A son today to Mr. and Mrs. James Roessler, 707 N. Ellsworth ave.

A daughter Friday to Mr. and Mrs. Homer Ferguson of Leetonia.

At City hospital:

A daughter today to Mr. and Mrs. Glen Strcuse of Columbiana.

A son Friday to Dr. and Mrs. Clarence Hartsough, 178 N. Lincoln ave.

Police Meet Here

Salem police were hosts to Stark lodge, Fraternal Order of Police, at a meeting in the Moose lodge rooms Friday night.

Policemen from Stark county and several Columbiana county communities attended.

Arrested By Patrol

William Greenham, 28, of New Brighton, was fined $10 and costs Friday by Mayor Lloyd Culler on a speeding charge filed by Salem state highway patrolmen.

Tire, Wheel Stolen

A tire and wheel, valued at about $65, were stolen from the Gallagher service station, W. State st., sometime between 9 and 11 p. m. Friday, police said.

Brotherhood To Elect

The Men's Brotherhood class of the First Baptist church will hold a dinner meeting Monday evening, Jan. 27, at the church. Officers will be elected.

Meet At Rawsthorne Home

The Girl Scout Leaders association will meet at 9:15 a. m. Monday at the home of Mrs. James Rawsthorne, 285 N. Lundy ave.

Lodge To Confer Degree

Salem City lodge, F. & A. M., will meet Monday evening in the Masonic temple when the Entered Apprentice degree will be conferred.

• COURTS

New Cases

Glen O. Corbett, East Liverpool, vs Myrtle F. Corbett, Brisbane, Australia; action for divorce; gross neglect; defendant with whom plaintiff was united in marriage Aug. 26, 1944, while serving with the armed forces in Australia, refuses to come to the United States and bring their child.

Dorothy D. Singer vs Earl V. Singer, East Liverpool; action for divorce, custody of minor children, alimony, injunction and attorney fees; extreme cruelty.

Helen V. Fluharty vs Tedrow B. Fluharty, East Liverpool; action for divorce and restoration of maiden name; extreme cruelty.

Edward H. Jackson vs Mattie Jackson, Reading, O.; action for divorce; extreme cruelty and gross neglect.

Must Have Looked at Long Shots

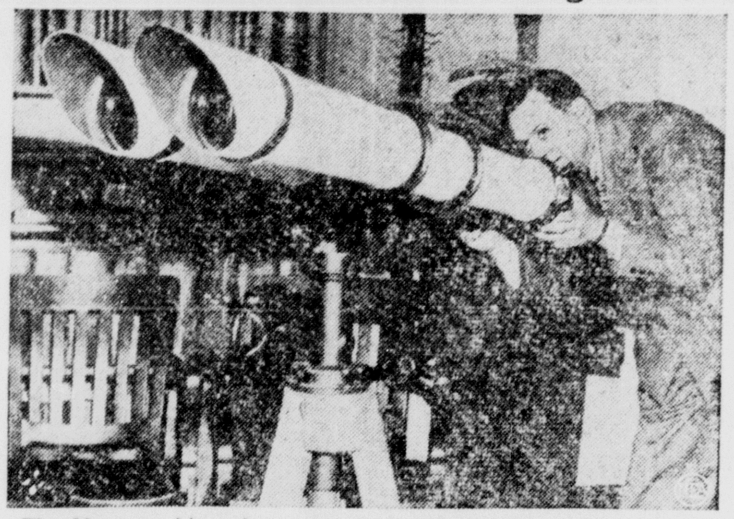

The 32-power binoculars seen above were used, say Los Angeles police, to get race results from Santa Anita racetrack, so operators could place "last-minute" bets and be sure of winning. Eddy Koplansky, alias Ed Smalley, of Chicago, and his son-in-law, Daniel Sheehan, were arrested while using the glasses in a covered truck, a mile from the racetrack. Above, Walter Lentz, of district attorney's office, examines the giant glasses.

CAA MAPS AIRPORT PLANS FOR NATION

WASHINGTON, Jan. 11. — Civil Aeronautics administration officials said today they hope to lay down within a few weeks a pattern for airport development for the next three years.

For the fiscal year ending June 30, 1948, at least, the program will stress construction or improvement of airfields for the larger cities—projects capable of handling the largest commercial transports.

The program for the first year was announced yesterday. It calls for construction or improvement of 800 smaller airports at a cost to the federal government of $33,899,265 and to sponsors of $37,692,600, a total estimated expenditure of $71,591,865.

Heads Prohibition Party

COLUMBUS, Jan. 11 — James Renz of Lima was named state chairman of the prohibition party of Ohio yesterday, succeeding Clarence Larkin of Columbus, who resigned.

Denied Divorce

BECAUSE of "collusion," Actress Virginia Engels, above, is denied a divorce from James R. Dennis, radio executive. A Los Angeles judge found that the couple had "agreed" upon arranging alleged grounds. *(International)*

BELOIT

Wallace Reed, small son of Mr. and Mrs. Karl Reed, has returned to his home from the Salem Clinic, where he underwent a tonsil and adenoids operation Saturday.

Cora M. Burns, who was injured in a fall Nov. 4, is still confined to the Alliance City hospital. Her condition remains about the same.

Mrs. Albert French and son, Charles, of Crestline spent a few days with her sister, Mrs. H. R. Israel and her brother, William Dixon.

Mr. and Mrs. W. C. Ritchie entertained at dinner, Mr. and Mrs. Russell Holsopple of Alliance.

Mrs. H. E. Gednetz spent a day recently with her parents, Mr. and Mrs. John Houlette of Columbiana.

D. C. Israel, who fell on the ice a few days ago, is improving.

Lausche Chooses Ravenna Man Public Works Head

COLUMBUS, Jan. 11.—Gov. Frank J. Lausche today appointed J. L. McCormick of Ravenna as director of public works to succeed Frank L. Raschig, but there was some question whether the new appointee would assume the post immediately.

Raschig, advised of the appointment, said he would "fight to keep his job," maintaining that he was appointed for a one-year term by Lausche last July 26 and that his current term didn't expire until July 26 of this year.

• MARKETS

SALEM GRAIN
(Prices Paid at Mill)

Wheat, $1.95 bu.
Corn, $2.00 bu.
Oats, 75c bu.

SALEM PRODUCE
(Wholesale Prices)

Potatoes, $2.50 per 100 lbs.
Cabbage, 2½c lb.
Country butter, 65c lb.
Fancy eggs, 40c to 45c doz.

• OBITUARY

MRS. ELMER BARNEY

Mrs. Agnes Barney, 25, of R. D. 1, Canfield, died Thursday in North Side unit of Youngstown hospital, about 14 hours after giving birth to twins, a boy and a girl, Wednesday afternoon.

Mrs. Barney was born in Royal, Pa., in 1921, a daughter of Joseph and Mary Glista Tozcak, and had resided in Canfield 15 years. She was a member of St. Stanislaus church.

Besides the twins, she leaves her husband, Elmer, another daughter, Barbara, her parents, five brothers, Walter, Edward, John and Joseph, of Canfield, and Andrew Tozcak of Youngstown, and two sisters, Helen and Nellie Tozcak of Canfield.

CHARLES WELCH

EAST PALESTINE, Jan. 11.—Charles Welch died of a heart ailment at 2:45 p. m. Friday at his home here. He had been in failing health for the past year.

A son of Isaac and Nancy Ketchum Welch, he was born near here and had spent most of his life in East Palestine. He was an electric welder by trade and was employed in Columbiana prior to his illness.

Surviving are his widow, the former Elsie Henderson; three daughters, Lois at home; Mrs. Raymond Hulton of East Palestine and Mrs. Gary Craig of Columbiana; two brothers, George and James of East Palestine, and two sisters, Mrs. Clifford Garrett of East Palestine and Mrs. R. C. Eckstein of Salem.

Funeral service will be held at 1:30 p. m. Monday in the United Brethren church, of which he was a member. Burial will be in the Carmel cemetery.

ATTENTION, V. F. W. MEMBERS!
DANCE
TONIGHT
TO THE MUSIC — of —
'TUBBY' WILT
AND HIS ORCHESTRA
DANCING — 10:00 P. M. to 1:00 A. M.
VETERANS of FOREIGN WARS
North Broadway, Salem, Ohio

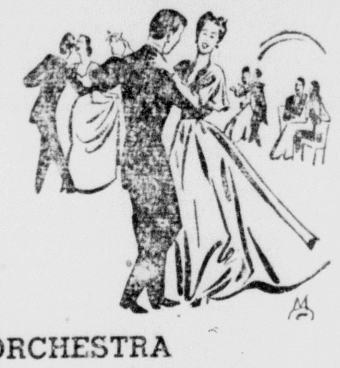

McCulloch's
JANUARY IS THE MONTH
To Re-Stock Your Linen Closets
and Re-Furnish Your Home!
Make a List of the Things You Need and Come In Now and Select
Bedding - Table Cloths - Linens
Towels - Curtains - Draperies
Rugs - Carpets - Blankets - and
Other Home Furnishings
JANUARY CLEARANCE NOW GOING ON!

Each word and symbol written into your doctor's prescription is interpreted by us with the highest degree of pharmacal accuracy, assuring you full benefit.
LEASE DRUG CO.
Two Friendly Stores
Lincoln and State Street
Broadway and State Street

R-U-AWARE?

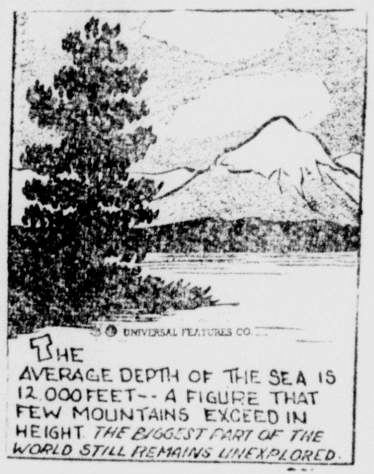

SUNDAY DINNERS
ROAST TURKEY
95c
OTHER DINNERS - 85c
QUAKER COFFEE SHOP
"Salem's Best"
LAPE HOTEL

ENDS TONIGHT
STATE THEATRE
GEORGE RAFT SYLVIA SIDNEY
TWO of a KIND! MR. ACE
SUNDAY — MONDAY — TUESDAY
SUNDAY FEATURE AT 1:30, 3:30, 5:30, 7:30, 9:30
MONDAY & TUESDAY FEATURE, 1:45, 3:45, 7:30, 9:30
No. 1 ON THE SONG PARADE! ON THE LOVE ROUND-UP!
ALL THESE HITS AND ROMANCE, TOO!
"5 MINUTES MORE"
"AND ... IT'S HEAVEN"
"CEMENT MIXER"
"PENTHOUSE SERENADE"

Sweetheart of Sigma Chi
WITH ELYSE KNOX · ROSS HUNTER
PHIL REGAN · PHIL BRITO
ED BROPHY ANNE GILLIS TOM HARMON
SLIM GAILLARD TRIO AND FRANKIE CARLE AND ORCHESTRA
PLUS — "THE LAST BOMB" AND NEWS EVENTS

LAST CALL!

The Plight Before Christmas
— will be no problem for you next year if you'll join our 1947 Christmas Club, now open for members. You'll have plenty of money when you need it, and this usually solves the what-to-give problem.
We are holding our 1947 club open for a short time for those who have been too busy to realize that they will be faced with the same old problem of trying to finance a Christmas of plenty next year without having plenty of money . . . unless they plan for it the modern way.
JOIN NOW! - OUR 1947 CHRISTMAS SAVINGS CLUB IS STILL OPEN!

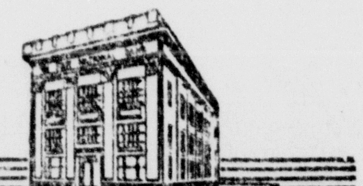

The FIRST NATIONAL BANK
Salem, Ohio

WATCH REPAIRS
ALL WORK GUARANTEED
• Overhauling
• Case Repairs
• Regulating
Only Genuine Parts Used; Capable Efficient Craftsmen! SPECIAL PROMPT SERVICE For Out-of-Town Customers
Pugh Bros JEWELERS
192 South Broadway, Salem, Ohio

CAR WASHING
Take pride in your car, have it washed regularly by our experts.
Parker Chevrolet COMPANY
261 S. Ellsworth Ave., Phone 4684

ON HAND AGAIN!
LIMITED SUPPLY ONLY!
FENDERS—1940-1941 Right Rears
RADIATORS—All Models, Car, Truck
GRILLES—1937 thru 1941
HEATERS—Chevrolet Dash
BATTERIES—Group 1 and 2
PRESTONE and ZEREX
PARKING LIGHTS—1940, 1941
CHAINS—For 6.00x16 Tires
FLOOR MATS—Car and Truck
TIRES and TUBES — 6.00x16
RADIOS — Car, 5-Tube Delco
FOR CHEVROLET
CARS and TRUCKS (many models)
These, and other parts that were short during and since the war, are on sale at our parts department. If you have been doing without some part or accessory, it may be here now. Come in and ask for what you need.
PARKER CHEVROLET COMPANY
261 S. ELLSWORTH AVE. SALEM, OHIO
PHONE 4684

ENDS TONIGHT
THE NEW GRAND
"WEST OF THE ALAMO" — and — "MISSING LADY"
SUNDAY and MONDAY — 2 FEATURE HITS!
RIGHT OUT OF THE FUNNIES AND ONTO YOUR FUNNY BONE!

BRINGING UP Father
Starring JOE YULE · RENIE RIANO
With TIM RYAN and CARTOONIST GEORGE McMANUS
— Second Feature — Daring! Dangerous! Different! —
"BELOW THE DEADLINE"
— with —
WARREN DOUGLAS — RAMSEY AMES